

Family Well-Being Worker

Helga Moore, Family Well-Being Worker will be away from the office starting June 21, 2018 and will return on July 16, 2018

Monday soup day at the Complex will still be available by Jansene.
Friday soup day at Maple Street will still be available by Jansene.

Regular Chief & Council Meeting

Thursday, June 28, 2018

6:00pm

Band Hall

Closed

All Band Buildings will be closed on Monday, July 2, 2018 in Lieu of Canada Day (Sun, July 1, 2018)



We will open for our regular hours on Tues, July 3, 2018 @ 8am

Monday's

Soup n Share/Exercise

11:30-2:00pm

MFN Complex Common room

Michipicoten First Nation Pow-Wow

This year the Pow Wow will not be held. MFN Citizens will be involved in determining future Pow-Wows, with information being shared with all members. Going forward a process will be designed to ensure inclusiveness.



MFN Public Library

TEA & BANNOCK

~Thursday afternoons 1-2pm

MFN Public Library

Internet Café

~Every Tuesday~

6-8pm

*Call (705) 86-1993
if interested*



**#1-1999 STERLING DUMP TRUCK
ASKING \$37,000.00 EACH
*MUST BE MOVED***

*Call (705) 856-1993
If interested*

**#2-1999 STERLING DUMP TRUCK
ASKING \$37,000.00 EACH
* MUST BE MOVED ***

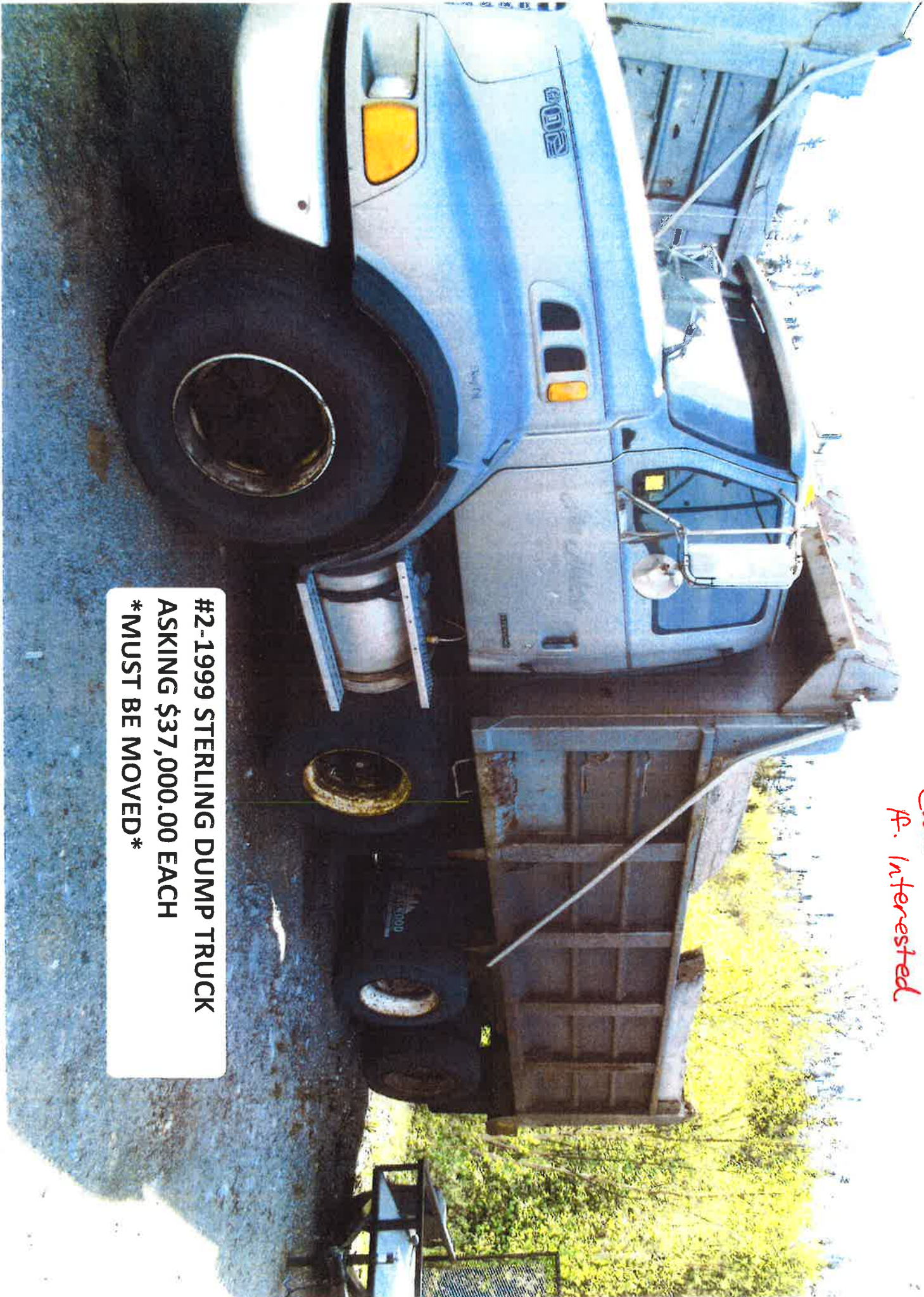

Traditional Land Use Map Verification Sessions

The Michipicoten First Nation hired InterGroup Consultants to research and write a Traditional Knowledge and Land Use Study related to NextBridge's East-West Tie Transmission Project. In March and May, InterGroup interviewed members and mapped where they hunt, trap, fish, and gather resources, along with other culturally important sites.

InterGroup is returning to the community with draft versions of the maps and would like to share them with MFN members. This will be a great opportunity for members to provide feedback and communicate their thoughts and/or concerns on how the East-West Tie Transmission Project could affect hunting, trapping, fishing, gathering, and other culturally important areas.

The maps will be available for viewing and someone from InterGroup will be available to hear your feedback on:

Wednesday, June 27 from 6:00 pm to 8:00 pm at 3 Maple Drive in Wawa. Drop in any time. There will be a short presentation at 6:30 pm.

Thursday, June 28 from 10:00 am to 11:30 pm at the Band Hall on-reserve. Drop in any time. There will be a short presentation at 10:30 am.

**HIV/AIDS/HEP C workshop
will be held at the Complex**

Thursday, July 12, 2018
11:00 a.m.-2:00 p.m.

Everyone Welcome to attend



REIKI AND MEDITATION WITH TINA



THE BASICS OF MEDITATION

Tuesday July 17th 6:00 – 7:30 pm

Location: Family Well-Being Lodge, 3 Maple St.

During this 1.5 hour session we will learn about the benefits of practicing meditation, practice basic meditation techniques, and participate in a guided meditation

For more information contact Helga Moore

hmoore@michipicoten.com

705 856 0129



SHOW ME HOW & LET'S DO IT!



FINISHING PROJECTS

Bring any project you working on!

***JUNE 27/ 2018 (5-6:30PM)*
@ THE WAWA EARLY ON
CHILD AND FAMILY CENTRE
(66 BROADWAY AVE.)**

FREE & SUPPLIES INCLUDED! LIGHT
SNACK & REFRESHMENTS WILL BE
SERVED! PLEASE SIGN UP WITH
WENDY 705-856-1993 EXT 219 OR
MARILYN (705) 856 2178 AND/ OR
FOR MORE INFO.



~ ALL WELCOME! ~

SIGNS FOR NATIONS

Monday, July 23rd 2018



ASL SIGN FOR BATCHEWANA

Hosted by A.I.A.I./Batchwana Youth Council

It is our pleasure to invite all deaf/hearing impaired community members, knowledge keepers, elders, community/surrounding members, and youth to attend our event attempt at creating a ASL sign for Batchewana. Our goal is to start to revitalizing our lost languages, spoken and signing! We need all input from community members, we have developed framework to help us create/bring back our sign. The event will take place at the BLC this coming July. Please feel free to bring family members anyone who can support! Light refreshments will be provided, stop in within the 3 hours to give us your input and help us obtain our goal! See you there Chii-miigwetch!

Members coming in from surrounding communities inquire for a gas card

BATCHEWANA LEARNING CENTER

15 Jean Ave, Sault Ste.
Marie, ON P6B 4B1

PLEASE CONTACT HANNA SEWELL
FOR ANY ADDITIONAL
INFO/QUESTIONS

Phone: (705) 992-3180

E-mail:

hanna_sewell16@hotmail.com

