

## 2023 WAWA DISTRICT TRAPLINE VACANCIES

**Trapline: WA001**

Location: Jembi Lake Area, District of Thunder Bay, White River Forest

➤ Access restrictions apply within this trapline

**Trapline: WA033**

Location: Herrick Lake Area, District of Thunder Bay, White River/Pic Forest

➤ Access restrictions apply within this trapline

**Trapline: WA040**

Location: Medhurst Lake Area, District of Algoma, Magpie/White River Forest

➤ Access restrictions apply within this trapline

**Trapline: WA122**

Location: Mussy Lake Area, District of Thunder Bay, White River/Pic Forest

➤ Access restrictions apply within this trapline

**Trapline: WA125**

Location: Harriet Lake Area, District of Thunder Bay, Pic Forest

**Trapline: WA126**

Location: Lorna Lake Area, District of Thunder Bay, Pic Forest

➤ Access restrictions apply within this trapline

**Trapline: WA142**

Location: Rous Lake Area, District of Thunder Bay, Pic/White River Forest

➤ Access restrictions and two-week road closure apply within this trapline

**Trapline: WA171**

Location: Chelsea Lake Area, District of Thunder Bay, Nagagami Forest

➤ Access restrictions apply within this trapline

**Trapline: WA176**

Location: Larkin Lake Area, District of Thunder Bay, Nagagami Forest

➤ Access restrictions apply within this trapline

**Trapline: WA186**

Location: Hawkins Lake Area, District of Algoma, Nagagami Forest

➤ Access restrictions apply within this trapline

All completed applications and all required documentation (ie. Fur Harvest, Fur Management and Conservation Course certificate) **must be received at the Wawa MNRF office no later than May 1, 2023**

and can be submitted via:

**Fax:** (705) 856-7511

**Email:** [doris.zagar@ontario.ca](mailto:doris.zagar@ontario.ca)

**Mail:** Ministry of Natural Resources and Forestry

48 Mission Road PO Box 1160

Wawa ON P0S 1K0

Attention: D. Zagar

If you have any questions/concerns, please contact Doris Zagar at 705-280-7411.

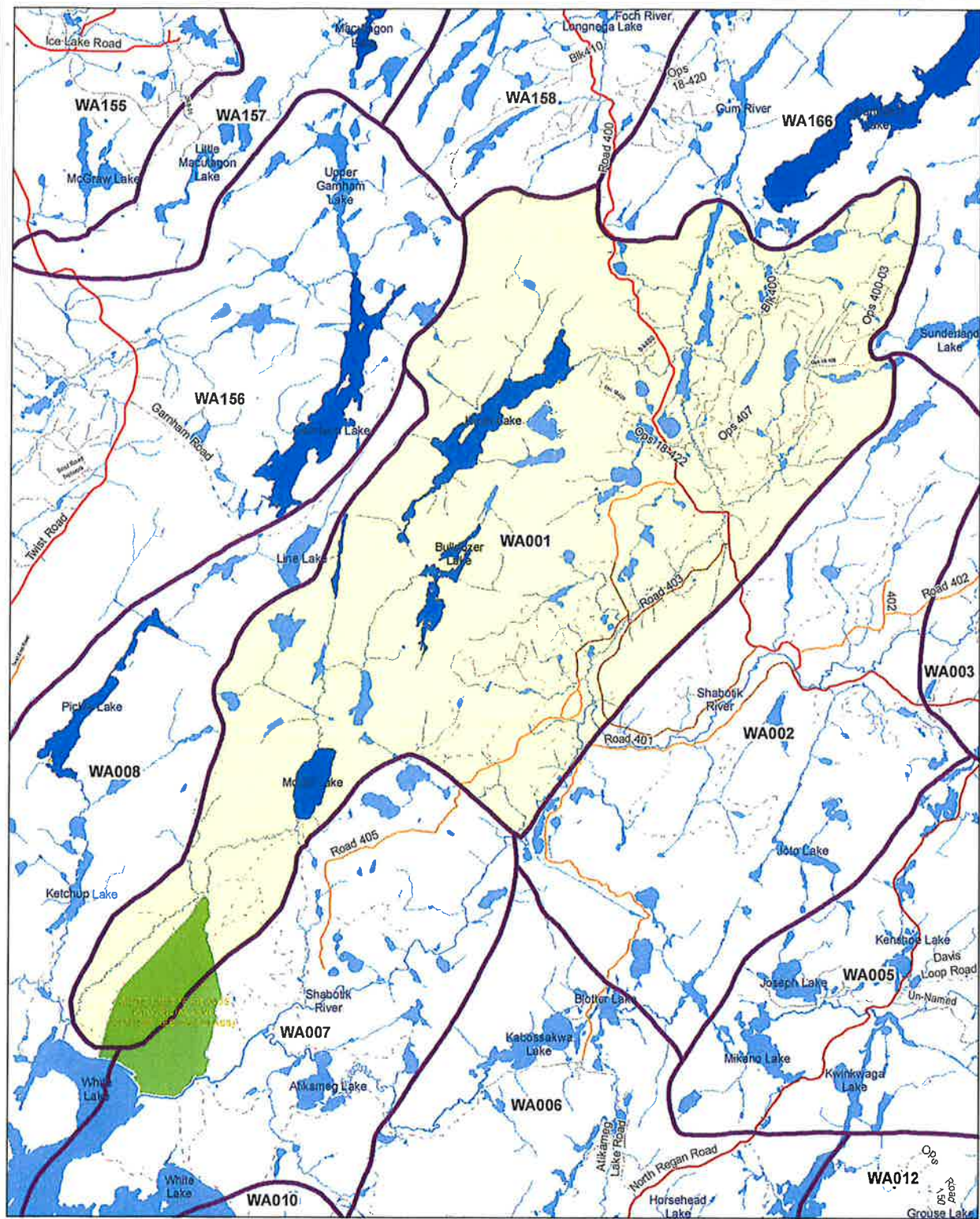

# Wawa District Trapline Area

WA001



- |                   |   |                                |
|-------------------|---|--------------------------------|
| Trapline Area     | Remote Tourism lake Access Restrictions Apply | Regulated Conservation Reserve |
| Trapline Boundary | Lake / River                                  | Game Preserve                  |
| Highway           | Stream  | CL Non Freehold Disposition    |
| Railway           | Patent Land                                   | First Nation                   |
| Other Road        | Federal Protected Area                        | Protected Area (Unregulated)   |
| Primary Road      | Federal Land Other                            | Provincial Park                |
| Branch Road       | Operational Road                              |                                |
| Transmission Line | Township Boundary                             |                                |

This map is illustrative only. Do not rely on it as being a precise indicator of routes, locations of features, nor as a guide to navigation.  
 Universal Transverse Mercator Grid, Zone 16  
 North American Datum 1993  
 Ministry of Natural Resources and Forestry  
 Information current as of Oct 2022

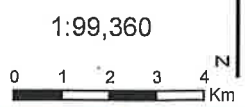

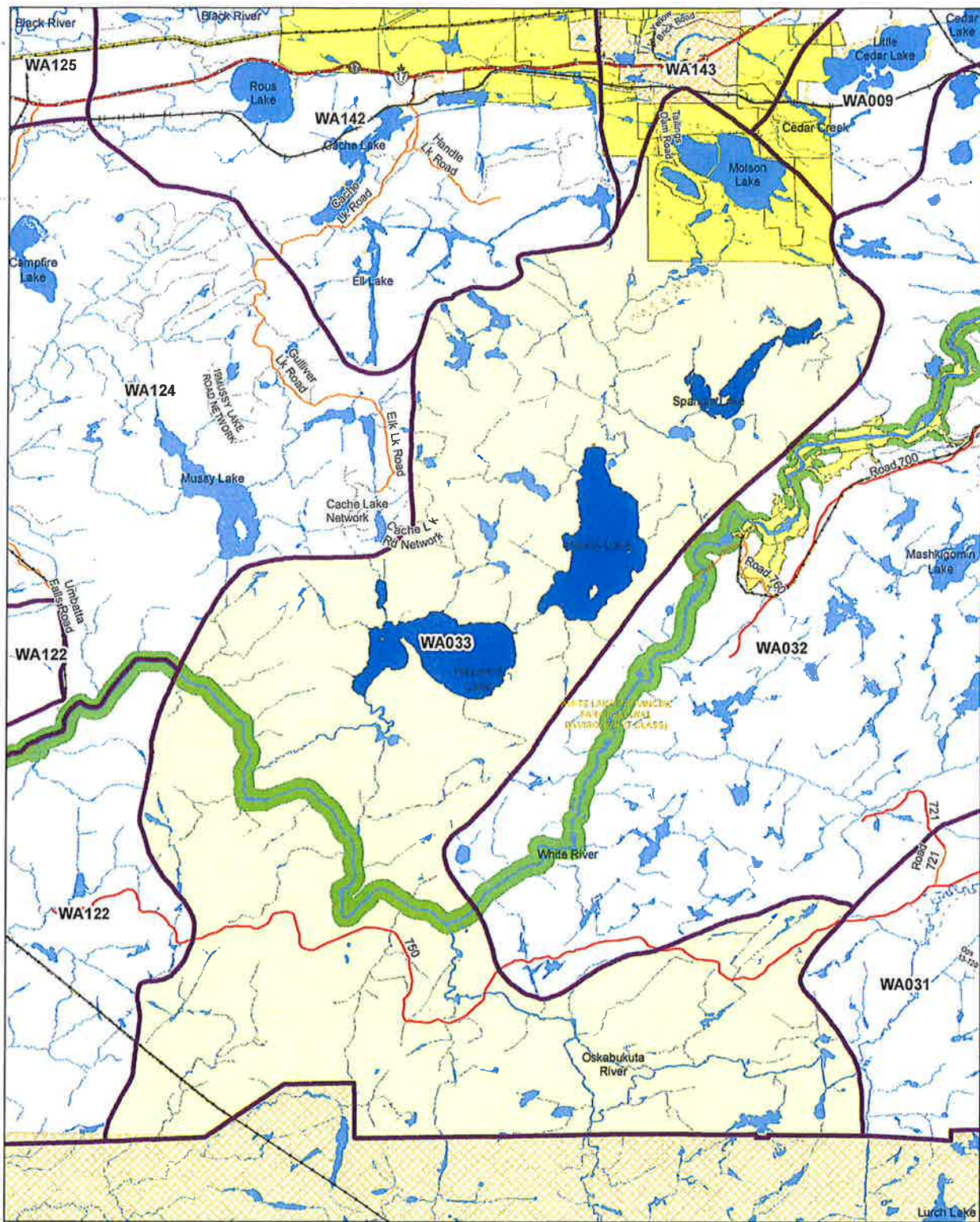

# Wawa District Trapline Area

WA033



This map is illustrative only. Do not rely on it as being a precise indicator of routes, locations of features, nor as a guide to navigation.  
 Universal Transverse Mercator Grid, Zone 18  
 North American Datum 1983  
 Ministry of Natural Resources and Forestry  
 Information current as of Oct 2022

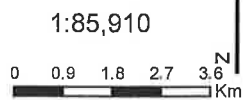

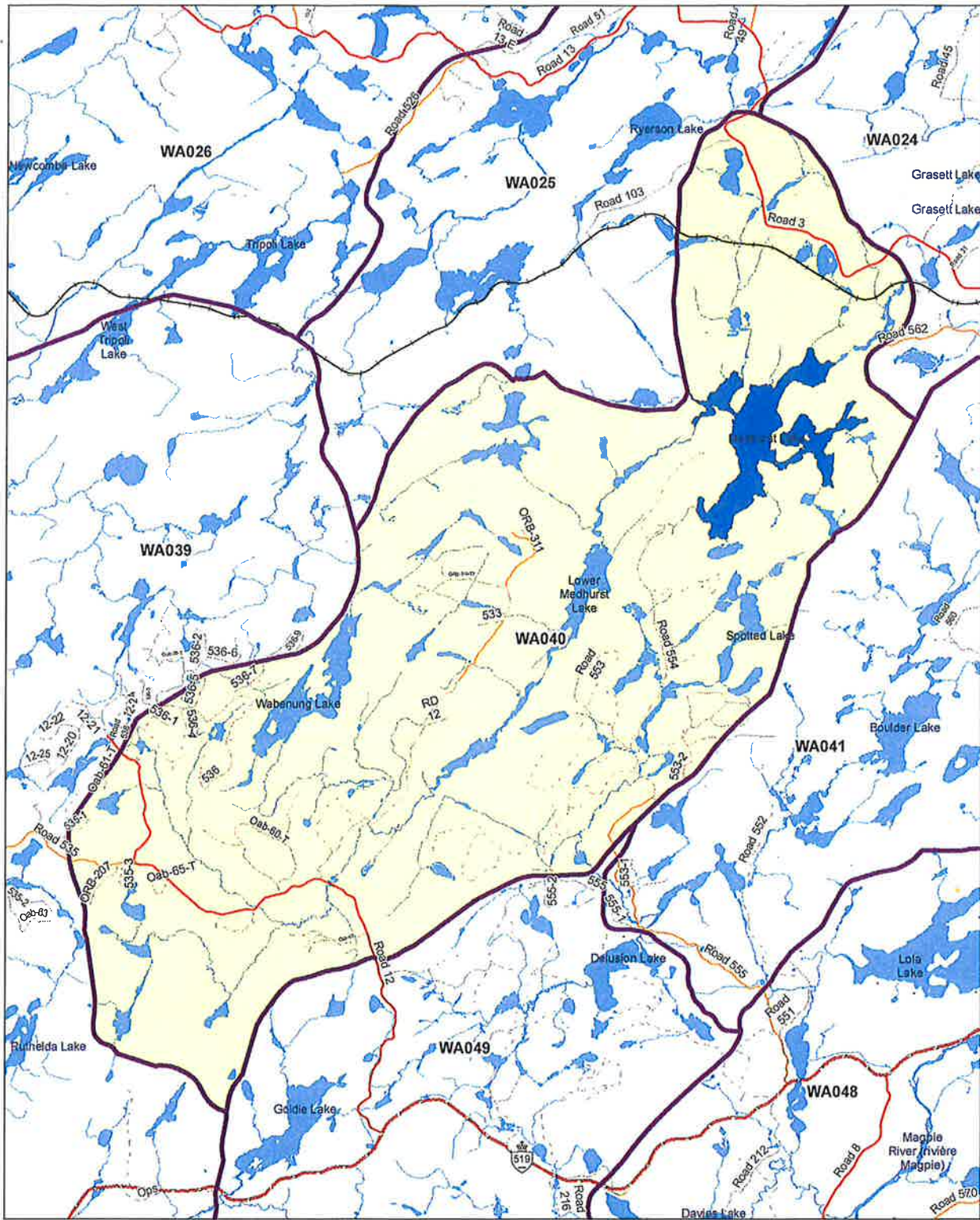

# Wawa District Trapline Area

WAO40



- |  |                   |  |  |  |                                |
|--|-------------------|--|--|--|--------------------------------|
|  | Trapline Area     |  | Remote Tourism lake<br>Access Restrictions Apply |  | Regulated Conservation Reserve |
|  | Trapline Boundary |  | Lake / River                                     |  | Game Preserve                  |
|  | Highway           |  | Stream   |  | CL Non Freehold Disposition    |
|  | Railway           |  | Patent Land                                      |  | First Nation                   |
|  | Other Road        |  | Federal Protected Area                           |  | Protected Area (Unregulated)   |
|  | Primary Road      |  | Federal Land Other                               |  | Provincial Park                |
|  | Branch Road       |  |  |  |                                |
|  | Operational Road  |  |  |  |                                |
|  | Transmission Line |  |  |  |                                |
|  | Township Boundary |  |  |  |                                |

This map is illustrative only. Do not rely on it as being a precise indicator of routes, locations of features, nor as a guide to navigation.  
 Universal Transverse Mercator Grid, Zone 18  
 North American Datum 1983  
 Ministry of Natural Resources and Forestry  
 Information current as of Oct 2022

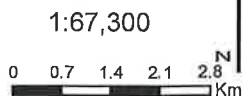
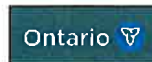

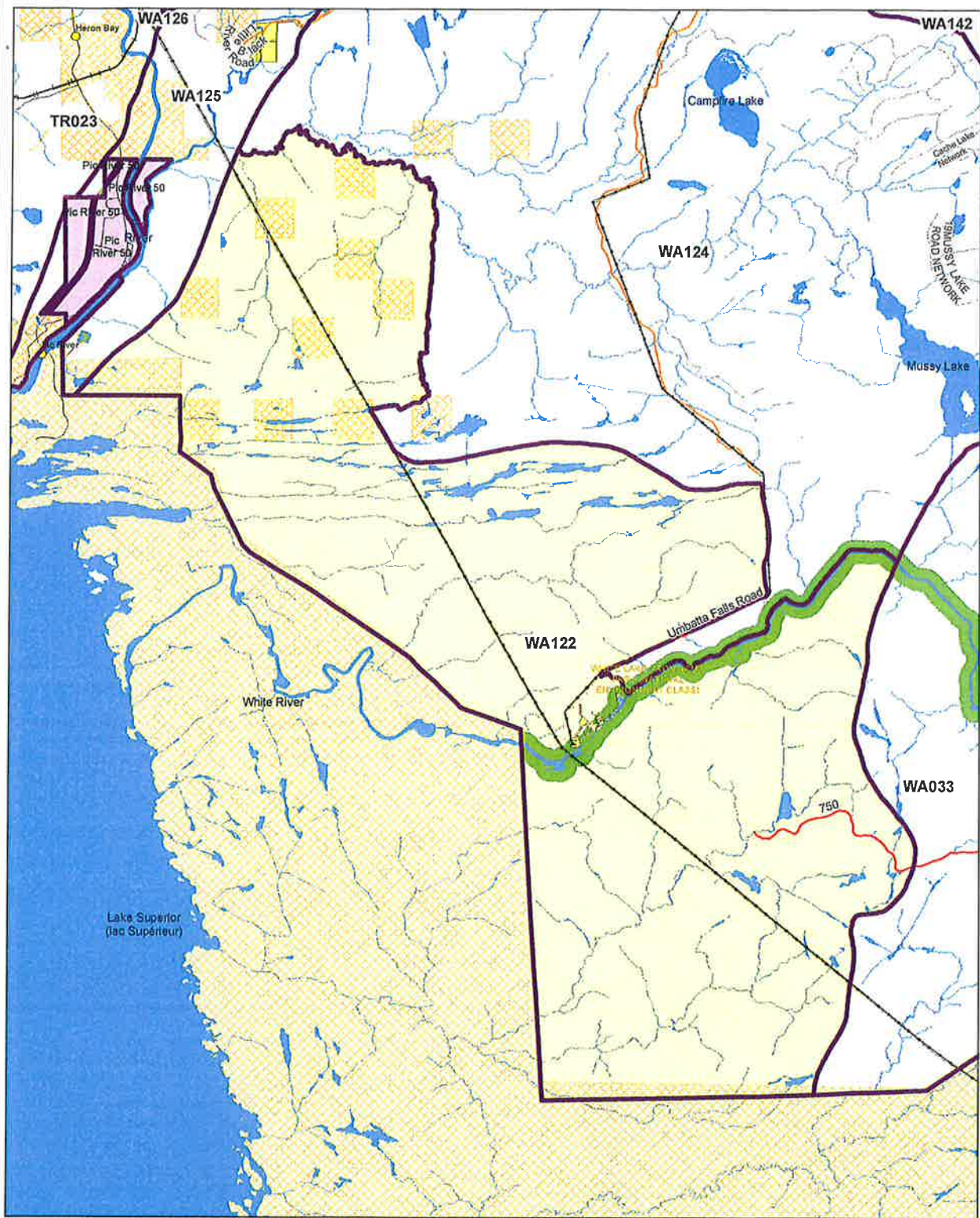

# Wawa District Trapline Area

WA122



- |                   |  |                                |
|-------------------|--|--------------------------------|
| Trapline Boundary | Remote Tourism lake<br>Access Restrictions Apply | Regulated Conservation Reserve |
| Highway           | Lake / River                                     | Game Preserve                  |
| Railway           | Stream   | CL Non Freehold Disposition    |
| Other Road        | Patent Land                                      | First Nation                   |
| Primary Road      | Federal Protected Area                           | Protected Area (Unregulated)   |
| Branch Road       | Federal Land Other                               | Provincial Park                |
| Operational Road  | Provincial Park                                  |                                |
| Transmission Line |  |                                |
| Township Boundary |  |                                |

This map is illustrative only. Do not rely on it as being a precise indicator of routes, locations of features, nor as a guide to navigation.  
 Universal Transverse Mercator Grid, Zone 16  
 North American Datum 1983  
 Ministry of Natural Resources and Forestry  
 Information current as of Oct 2022

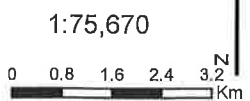
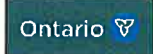

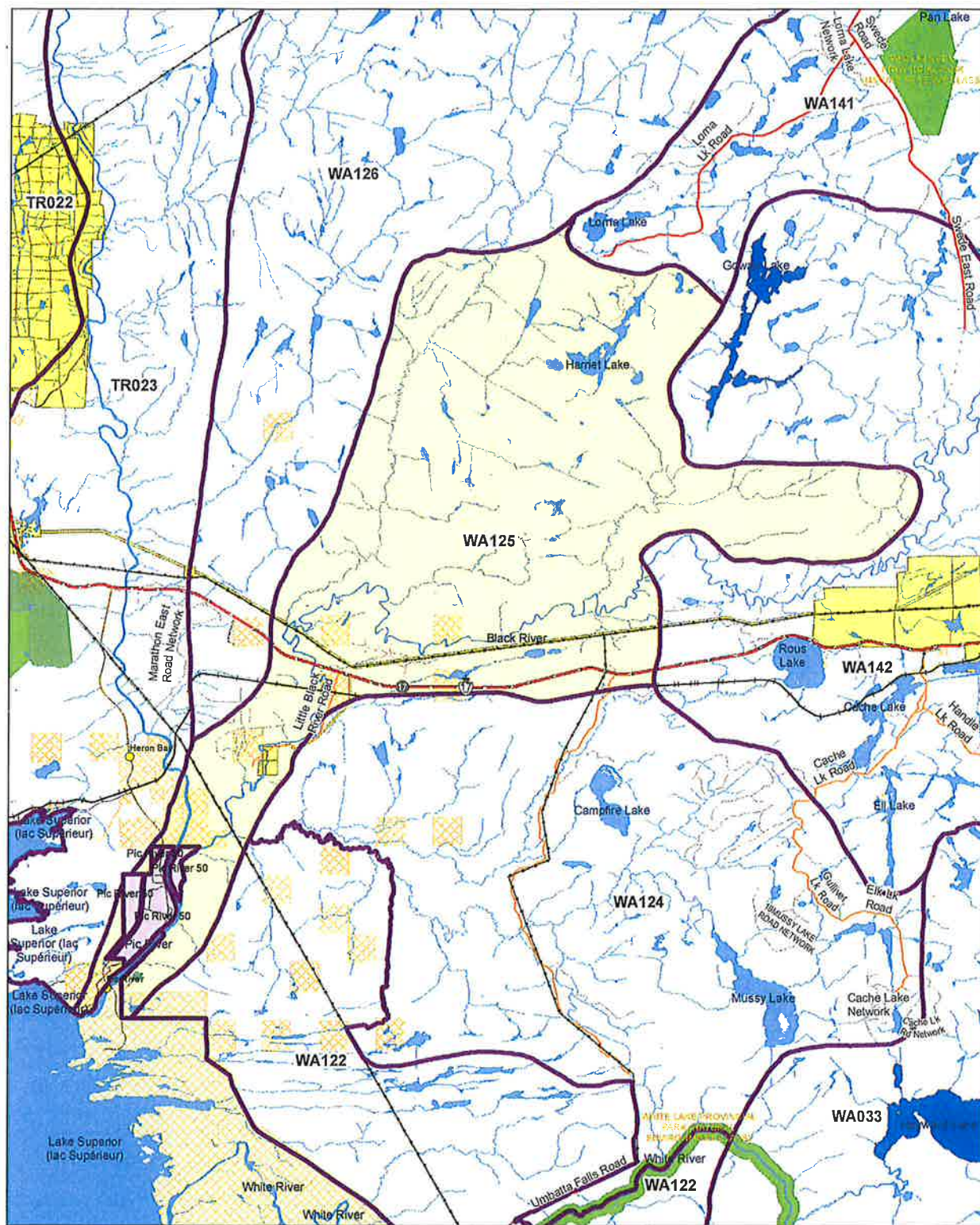

# Wawa District Trapline Area

WA125

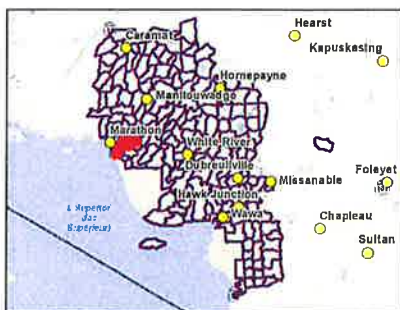

- |  |                   |  |                        |  |                                |
|--|-------------------|--|------------------------|--|--------------------------------|
|  | Trapline Area     |  | Remote Tourism lake    |  | Regulated Conservation Reserve |
|  | Trapline Boundary |  | Lake / River           |  | Gama Preserve                  |
|  | Highway           |  | Stream                 |  | CL Non Freehold Disposition    |
|  | Railway           |  | Patent Land            |  | First Nation                   |
|  | Other Road        |  | Federal Protected Area |  | Protected Area (Unregulated)   |
|  | Primary Road      |  | Federal Land Other     |  | Provincial Park                |
|  | Branch Road       |  |                        |  |                                |
|  | Operational Road  |  |                        |  |                                |
|  | Transmission Line |  |                        |  |                                |
|  | Township Boundary |  |                        |  |                                |

This map is illustrative only. Do not rely on it as being a precise indicator of routes, locations of features, nor as a guide to navigation.  
 Universal Transverse Mercator Grid, Zone 18  
 North American Datum 1983  
 Ministry of Natural Resources and Forestry  
 Information current as of Oct 2022

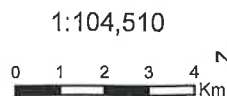

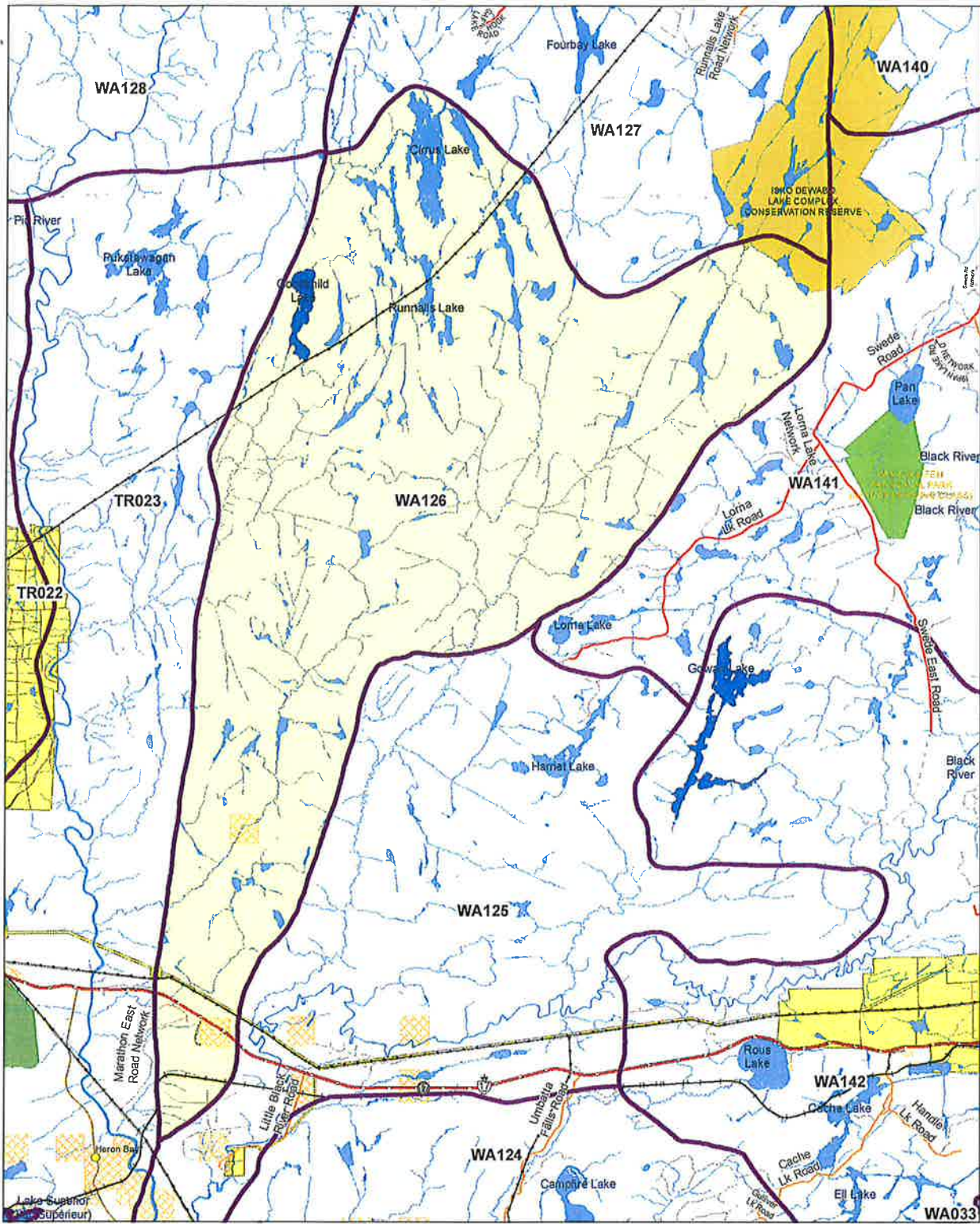

# Wawa District Trapline Area

# WA126

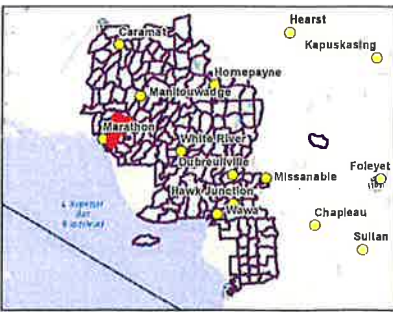

- |                   |   |                                |
|-------------------|---|--------------------------------|
| Trapline Area     | Remote Tourism lake Access Restrictions Apply | Regulated Conservation Reserve |
| Highway           | Lake / River                                  | Game Preserve                  |
| Railway           | Stream  |                                |
| Other Road        | CL Non Freshfood Disposition                  |                                |
| Primary Road      | Patent Land                                   |                                |
| Branch Road       | First Nation                                  |                                |
| Operational Road  | Federal Protected Area                        |                                |
| Transmission Line | Protected Area (Unregulated)                  |                                |
| Township Boundary | Federal Land Other                            |                                |
|                   | Provincial Park                               |                                |

This map is illustrative only. Do not rely on it as being a precise indicator of routes, locations of features, nor as a guide to navigation.

Universal Transverse Mercator Grid, Zone 18  
 North American Datum 1983  
 Ministry of Natural Resources and Forestry  
 Information current as of Oct 2022



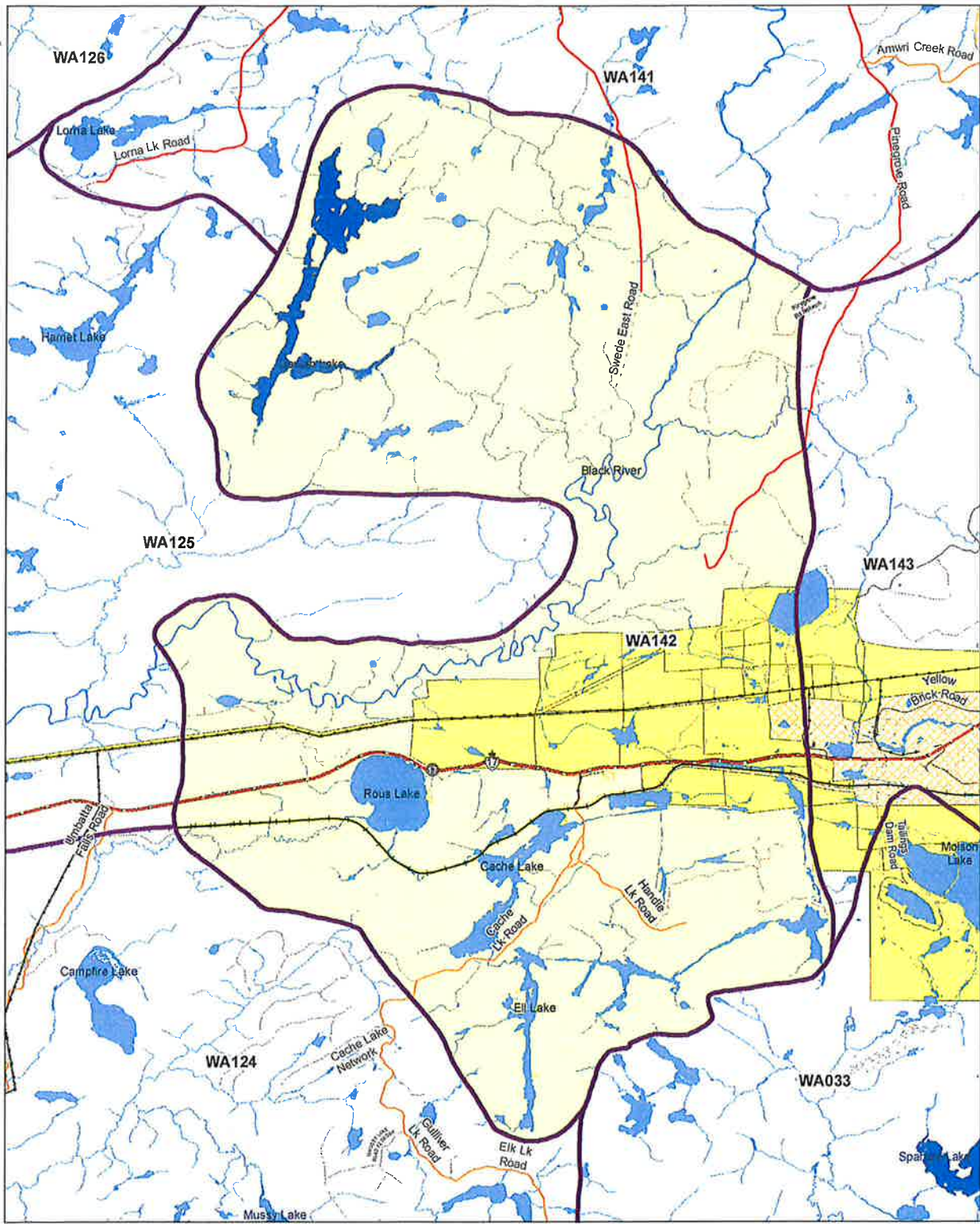

# Wawa District Trapline Area

WA142



	Trapline Area		Remote Tourism lake Access Restrictions Apply		Regulated Conservation Reserve
	Highway		Lake / River		Game Preserve
	Railway		Stream		CL Non Freehold Disposition
	Other Road		Patent Land		First Nation
	Primary Road		Federal Protected Area		Protected Area (Unregulated)
	Branch Road		Federal Land Other		Provincial Park
	Operational Road		Provincial Park		
	Transmission Line				
	Township Boundary				

This map is illustrative only. Do not rely on it as being a precise indicator of routes, locations of features, nor as a guide to navigation.

Universal Transverse Mercator Grid, Zone 18  
 North American Datum 1983  
 Ministry of Natural Resources and Forestry  
 Information current as of Oct 2022

Ontario

1:69,470

0 0.7 1.4 2.1 2.8 Km

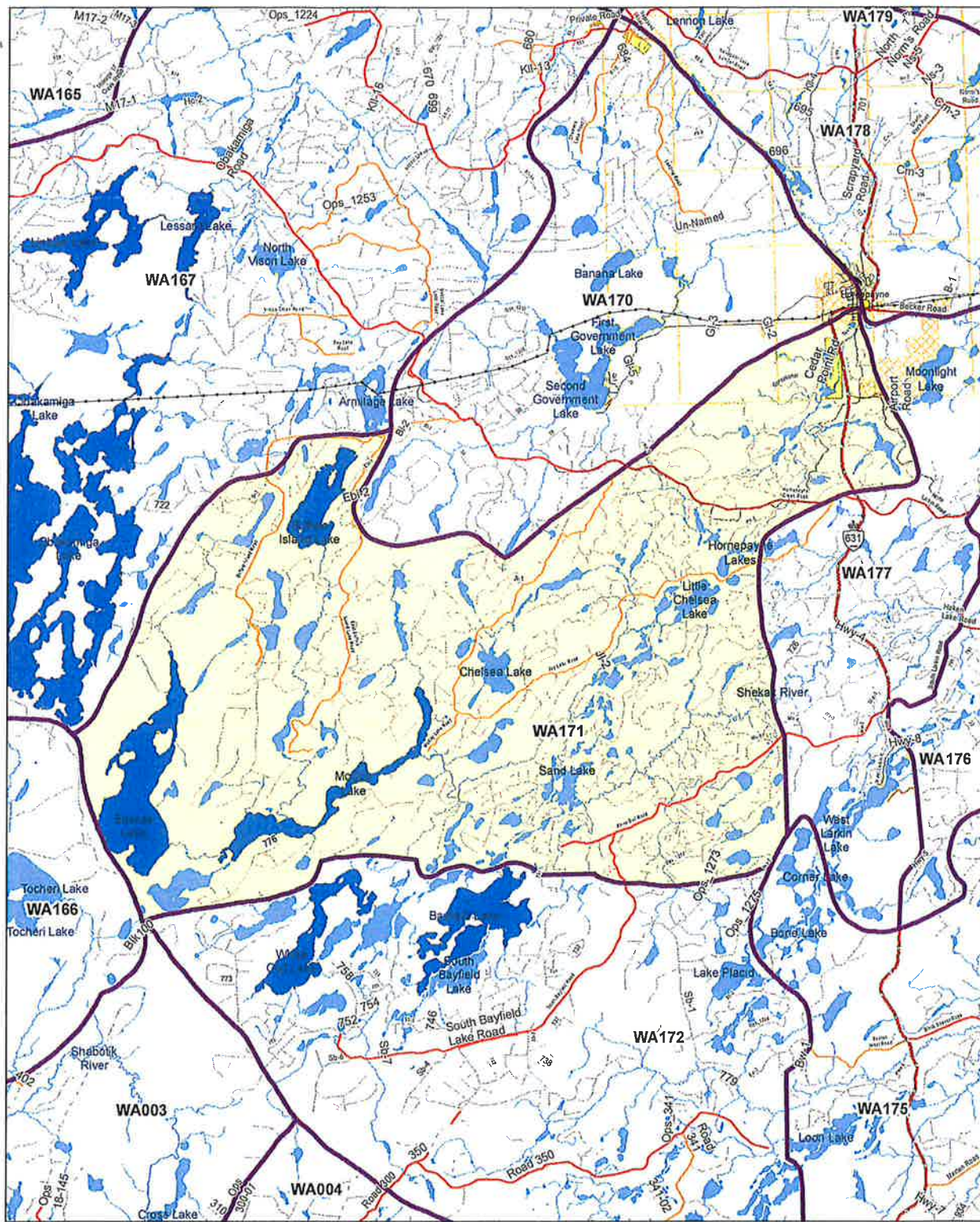

# Wawa District Trapline Area

WA171



Trapline Area	Remote Tourism lake Access Restrictions Apply	Regulated Conservation Reserve
Trapline Boundary	Lake / River	Game Preserve
Highway	Stream	CL Non Freehold Disposition
Railway	Patent Land	First Nation
Other Road	First Nation	Federal Protected Area
Primary Road	Protected Area (Unregulated)	Federal Land Other
Branch Road	Provincial Park	
Operational Road		
Transmission Line		
Township Boundary		

This map is illustrative only. Do not rely on it as being a precise indicator of routes, locations of features, nor as a guide to navigation.

Universal Transverse Mercator Grid, Zone 16

North American Datum 1983

Ministry of Natural Resources and Forestry  
Information current as of Oct 2022

1:116,770

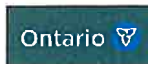

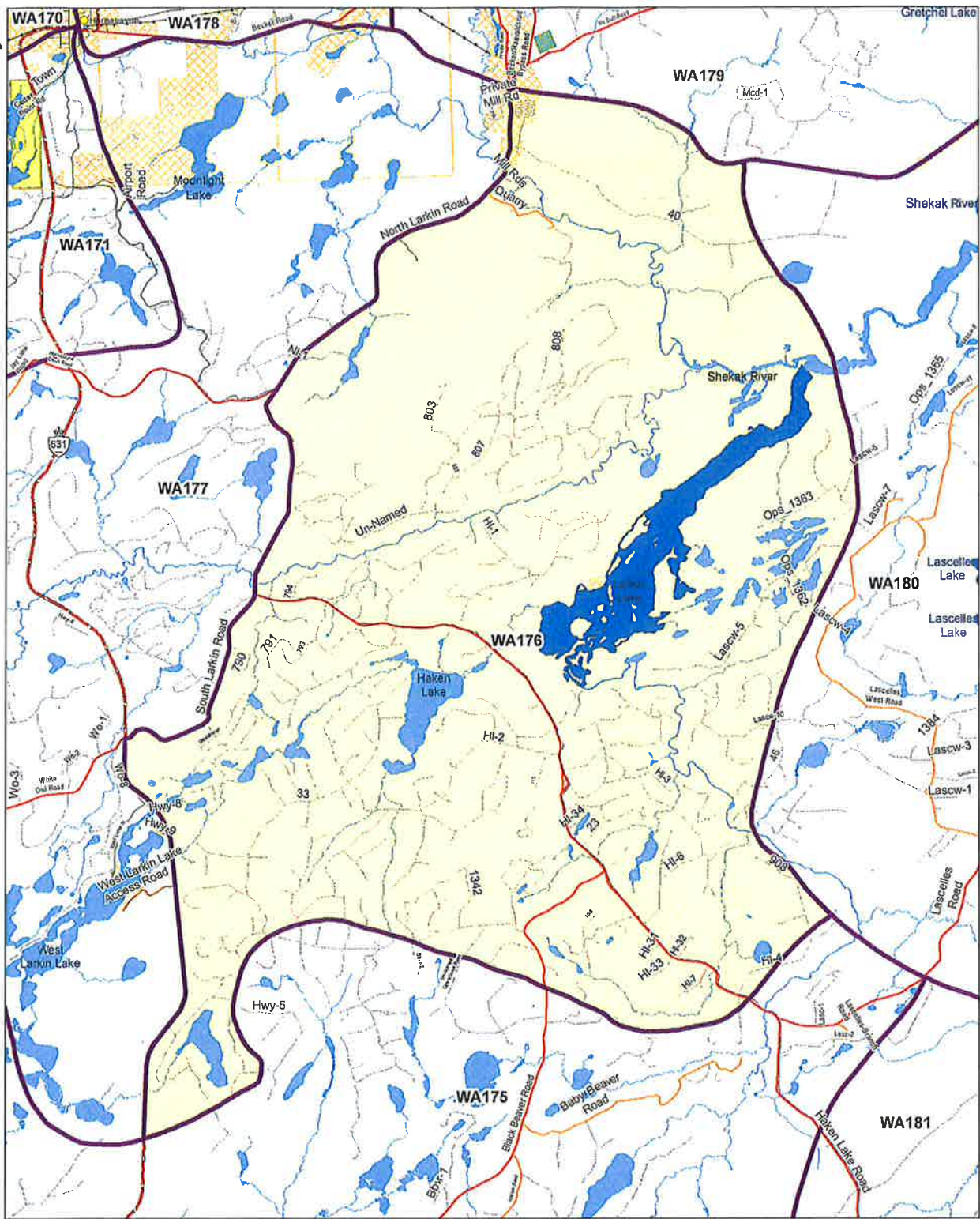

# Wawa District Trapline Area

WA176

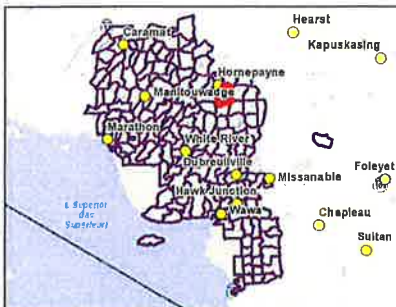

	Trapline Area		Remote Tourism lake Access Restrictions Apply		Regulated Conservation Reserve
	Trapline Boundary		Lake / River		Game Preserve
	Highway		Stream		CL Non Freehold Disposition
	Railway		Patent Land		First Nation
	Other Road		Federal Protected Area		Protected Area (Unregulated)
	Primary Road		Federal Land Other		Provincial Park
	Branch Road				
	Operational Road				
	Transmission Line				
	Township Boundary				

This map is illustrative only. Do not rely on it as being a precise indicator of routes, locations of features, nor as a guide to navigation.  
 Universal Transverse Mercator Grid, Zone 16  
 North American Datum 1983  
 Ministry of Natural Resources and Forestry  
 Information current as of Oct 2022

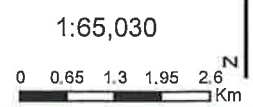
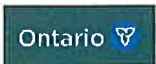

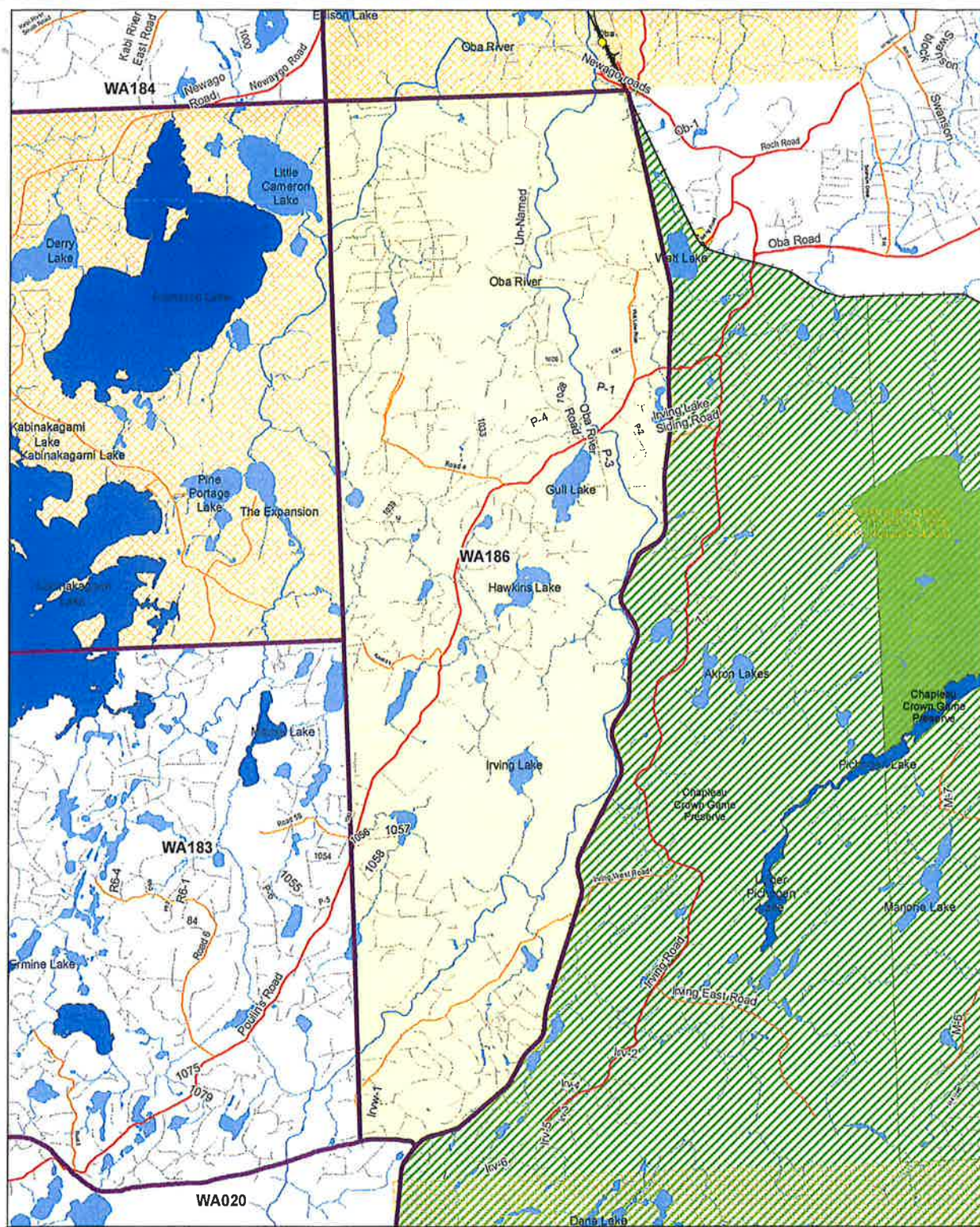

# Wawa District Trapline Area

WA186



- |  |                   |  |  |  |                                |
|--|-------------------|--|--|--|--------------------------------|
|  | Trapline Area     |  | Remote Tourism lake<br>Access Restrictions Apply |  | Regulated Conservation Reserve |
|  | Trapline Boundary |  | Lake / River                                     |  | Game Preserve                  |
|  | Highway           |  | Stream   |  | CL Non Freshhold Disposition   |
|  | Railway           |  | Patent Land                                      |  | First Nation                   |
|  | Other Road        |  | Federal Protected Area                           |  | Protected Area (Unregulated)   |
|  | Primary Road      |  | Federal Land Other                               |  | Provincial Park                |
|  | Branch Road       |  |  |  |                                |
|  | Operational Road  |  |  |  |                                |
|  | Transmission Line |  |  |  |                                |
|  | Township Boundary |  |  |  |                                |

This map is illustrative only. Do not rely on it as being a precise indicator of routes, locations of features, nor as a guide to navigation.  
 Universal Transverse Mercator Grid, Zone 18  
 North American Datum 1983  
 Ministry of Natural Resources and Forestry  
 Information current as of Oct 2022

