

Ministry of Natural Resources and Forestry
Chapleau Wawa District

Chapleau Office
PO Box 460 | 190 Cherry Street
Chapleau, ON P0M 1K0
Tel.: 705-864-1710 | Fax: 705-864-0681

Wawa Office
PO Box 1160 | 48 Mission Road
Wawa, ON P0S 1K0
Tel.: 705-363-0150 | Fax: 705-856-7511
Toll Free: 1-800-667-1940
Email: heidi.etzel@ontario.ca

Ministère des Richesses naturelles et des Forêts
District de Chapleau Wawa

Bureau de Chapleau
CP 460 | 190, rue Cherry
Chapleau, ON P0M 1K0
Tél : 705-864-1710 | Téléc.: 705-864-0681

Bureau de Wawa
CP 1160 | 48 chemin Mission
Wawa, ON P0S 1K0
Tél : 705-363-0150 | Téléc.: 705-856-7511
Sans frais: 1-800-667-1940
Courriel : heidi.etzel@ontario.ca



January 31, 2023

Chief Patricia Tangie
Michipicoten First Nation
107 Hiawatha Drive
PO Box 1, Site 8, RR#1
Wawa ON P0S 1K0

02-01-2023

SUBJECT: Notification of Vacant Registered Trapline Availability – Deadline May 1, 2023

Dear Chief Tangie:

I am writing to advise that registered traplines are currently available for reallocation within the Wawa District. Individuals interested in becoming a head trapper on one of the registered traplines listed below, or other traplines within the District should contact the Ministry of Natural Resources and Forestry (MNRF).

The following traplines are currently available for reallocation:

WA001, WA033, WA040, WA122, WA125, WA126, WA142, WA171, WA176, WA186 (Refer to attached list and maps)

The ministry continues to allocate vacant traplines using the current process outlined in a procedure called *WilPr1.1.7 Allocation of Head Trappers for Registered Traplines* (attached). All persons expressing an interest in a registered trapline must be (or be willing to become) qualified to trap in Ontario through successful completion of the *Fur Harvest, Fur Management and Conservation Course*.

Prior to the allocation of any registered traplines, the ministry must consider established or asserted Aboriginal or treaty rights protected by Section 35 of the *Constitution Act, 1982*, and any impacts that may flow from the decision to assign a vacant trapline to another trapper. Also, consistent with existing trapping harmonization agreements, the ministry considers whether there are any Indigenous persons with a documented family claim or connection to a registered trapline.

Chief Patricia Tangie
Michipicoten First Nation
Page 2
January 31, 2023

It is within this framework that we are requesting whether any trappers in your community may be interested in the traplines noted above. Also, please advise the ministry if your community anticipates that the assignment of any of these traplines to Indigenous persons from your community, other communities or non-Indigenous persons may have an adverse impact on your community's asserted or existing Aboriginal or treaty rights.

Personal information, comments and trapper information are collected by the ministry to assist with trapline allocation and to allow for follow-up with Indigenous communities and individuals who have expressed an interest in the trapline. Personal information is collected under the authority of the *Fish and Wildlife Conservation Act, 1997*. The use and/or disclosure of personal information and any other information provided will occur in accordance with the *Freedom of Information and Protection of Privacy Act*.

Individuals interested in being considered for an available trapline are asked to submit documentation (e.g., head trapper application form and/or documentation in writing of family connection, if applicable) to this office by **May 1, 2023**. The attached documents will assist individuals in determining what information is required for application to a trapline. If you have an interest in a trapline that is not currently available or vacant, you are encouraged to submit this documentation so that the district office is aware of your interest and can keep your information on file for consideration when a trapline becomes available for reallocation. Please note that the MNRF sends out notifications of available traplines and allocates them once annually.

If you have any questions concerning this opportunity or the collection, use or disclosure of personal information and other information, please contact Doris Zagar at the MNRF Wawa office at 705-280-7411.

Sincerely,



Heidi Etzel
A/District Manager
Chapleau-Wawa District

Attachments:

1. WilPr1.1.7 – Allocation of Head Trappers for Registered Traplines
2. FWBull1.1.8- Criteria for establishing a significant Aboriginal family connection to a registered trapline
3. Head Trapper Application Form
4. Registered trapline information and maps



SECTION: Fur Management

SUBSECTION: Trapper Licensing

SUBJECT: Allocation of head trappers for registered traplines

PROCEDURE: WiIPr.1.1.7

ISSUE DATE: August 27, 2010

RATIONALE

The management of wild furbearing mammals on Crown land is regulated through the allocation of registered traplines to head trappers. Traplines are limited in number and there can be considerable interest in acquiring them when they become vacant. To ensure consistency and fairness in allocating registered traplines, this procedure provides provincial direction and criteria for the selection of head trappers for vacant traplines. This procedure is part of a larger program to sustainably manage Ontario's wild furbearer populations (e.g. licensing, quota setting, harvest reporting, monitoring, research, education and training, marketing).

Within the provisions of the *Fish and Wildlife Conservation Act, S. O. 1997 (FWCA)*, the broader management of Ontario's furbearer populations is in part facilitated by agreements between the Ministry and Provincial Treaty Organizations (Union of Ontario Indians, Nishnawbe Aski Nation and Grand Council Treaty #3) and the Ontario Fur Managers Federation. These agreements provide the basis for Ministry recognition of the importance of trapping and associated organizations as key voices within the fur trapping industry.

INTERNAL OPERATING PROCEDURE

Environmental Assessment Act considerations

Authorizations made under this policy and procedure are considered a disposition of a right to a Crown resource in that they provide for a person to utilize or obtain a right to a Crown resource. These authorizations must comply with the Environmental Assessment (EA) Act. The ministry complies with the EA Act in the disposition of Crown resources by following the requirements of the Class Environmental Assessment for MNR Resource Stewardship and Facility Development Projects (Class EA-RSFD) and the Class EA for Provincial Parks and Conservation Reserves (Class EA-PPCR).

Section 2.2.13 of the Class EA-RSFD provides some examples of dispositions that are typically requested and the requirements to support these applications. Staff should refer to these Class EA documents and consult their office EA contact for more specific information.

Step 1: Notification

Subject to this step and step 2 below, districts are to provide adequate notice of registered trapline vacancies to give all potential applicants an opportunity to apply. In January of each calendar year, a notice, generally advising of the potential/periodic availability of registered traplines, will be provided to Aboriginal communities, local trapper's councils and local trappers. Consideration can also be given to the placement of advertisements in local media. Districts will then allow 90 days from the date of this annual notice prior to making any allocation decisions. This general notice shall be made once annually.

To address any local concerns (e.g. human/wildlife conflicts) relating to vacant registered traplines, the district may initiate a separate allocation process to assign a trapper on an interim basis. Such an interim assignment will not affect the scoring in a permanent assignment process.

Step 2: Consideration of First Nations' family members/trappers that have a documented family claim/connection to a registered trapline.

Pursuant to the Trapping Harmonization Agreements (THAs) with Provincial Treaty Organizations (and consistent with Section 35 of the *Constitution Act, 1982*) and where a First Nation member with a documented family claim/connection to a registered trapline has notified the Ministry of their interest in acquiring the registered trapline, the Ministry agrees to grant the First Nation member up to six months to exercise their right of first refusal when that registered trapline next becomes vacant.

Aboriginal harvesters benefiting from this provision must be qualified to trap in Ontario through successful completion of the Fur Harvest, Fur Management and Conservation Course prior to being issued a trapping licence.

Where two or more First Nation members from the same community (band) have expressed interest under this step, a recommendation for allocation of the trapline will be made through the local Aboriginal community (e.g. Band Council Resolution). If there is an expression of interest from two or more First Nation members from separate communities for the trapline, a recommendation for allocation of the trapline will be made by the respective Treaty Organization(s).

Step 3: Consideration of recommendation of the head trapper for allocation to an existing helper trapper on the registered trapline.

Step 3 applies if the registered trapline has not been allocated in Step 2 of this procedure.

A head trapper who is relinquishing their interest in a given registered trapline may recommend to the local District Manager that another existing licensed helper trapper currently active on that registered trapline be granted the head trapper designation. Where this recommendation and all other qualification/application prerequisites for licensed trappers are met, the Ministry will allocate the trapline according to the retiring head trapper's recommendation. Head trappers relinquishing their interest in a given registered trapline must advise the District of their recommendation for a successor in writing prior to doing so.

Step 4: Open Competition

Step 4 applies if the registered trapline has not been allocated in either Step 2 or Step 3 of this procedure.

Following consideration of Steps 2 and 3 above, registered traplines that remain vacant will be allocated through an open competition among all interested applicants. Applicants will be ranked based on criteria set out below. A separate application form (Form FW1007) is required for each trapline vacancy that an applicant applies for.

While trapping regulations allow a trapper to potentially be allocated more than one registered trapline, priority for vacancies will be given to applicants who are not currently assigned a trapline (as a head trapper) over those who are already assigned a trapline (see WiIPp.1.1.5 Authorizing/issuing a secondary trapping licence). Any and all helper trappers seeking to become the head trapper on a vacant trapline will be considered before an existing head trapper (on a registered trapline) is awarded the vacant line as a secondary head trapping licence.

Despite this, if an existing head trapper indicates at the time of application for a vacant trapline, by signed and dated letter, his/her willingness to forfeit their current trapline if successful in obtaining the vacant trapline they are applying for, then the existing head trapper may be included in the competition for the vacant trapline (where there are also applicants applying for their *first* trapline). Refer to procedure WiIPr.1.1.5 – 'Authorizing/issuing a secondary trapping licence' for direction on managing multiple trapping licences issued to individual trappers.

The FURMIS computer program may be used to locate information related to applicants' licensing and harvest activity criteria (Step 4.4, 4.5, 4.6, 4.9 below), while CAVRS can assist in identifying FWCA infractions (Step 4.8). The applicant may be requested to provide copies of actual trapping licences, fur auction house (fur dealer) receipts and other documents to verify accuracy of application information. The Outdoor Card Information System (OCIS) may be used to verify applicant's residency information (Step 4.1).

Where there are multiple applicants for a registered trapline vacancy, applicants shall be awarded points using the following criteria. The applicant scoring the most points will be offered the registered trapline:

Item	Criteria	Points
4.1	Residency (as indicated on applicants' Hunting Outdoor Card or Ontario Driver's Licence): <ul style="list-style-type: none"> • Residency within or in vicinity of trapline (recommend within 80 km 'as the crow flies'); • Beyond 80 km: 	2 points 0 points
4.2	Member of a local trappers council: <ul style="list-style-type: none"> • Valid membership in any local trapper's council/harvesters association 90 days prior to the date of application for trapline vacancy (applicant to provide proof): • Not a member 90 days prior: 	1 point 0 points
4.3	Member of a Provincial Treaty Organization (PTO) (Treaty #3, Nishnawbe Aski Nation, Union of Ontario Indians), or member of Ontario Fur Managers Federation (maximum score: 1 point) <ul style="list-style-type: none"> • Applicant provides proof of membership: • Not a member: 	1 point 0 points
4.4	Number of trapping seasons during which applicant has held an Ontario Trapping Licence beginning with 1998-99 trapping season (no maximum): <ul style="list-style-type: none"> • Each trapping season applicant has held a licence: 	1 point
4.5	Number of trapping seasons of active fur management (i.e. actively harvesting furbearers for commercial trade), beginning with 1998-99 trapping season (no maximum): <ul style="list-style-type: none"> • Each trapping season actively trapping: 	1 point
4.6	Number of seasons the applicant has been a helper trapper on the registered trapline being applied for, beginning with 1998-99 trapping season (no maximum): <ul style="list-style-type: none"> • Each trapping season applicant has been a helper trapper on the trapline being applied for: • Is not a helper on trapline being applied for: 	1 point 0 points
4.7	Successfully completed <i>Fur harvest, Fur Management and Conservation Course</i> (applicant to provide proof): <ul style="list-style-type: none"> • Successful completed course at any time prior to date of application: • Has not successfully completed course: 	2 points 0 points
4.8	Conviction for a fur- (trapping-) related violation with the past five trapping seasons (maximum: 2 convictions/10 points): <ul style="list-style-type: none"> • Convicted of a fur- (trapping-) related violation: 	5 point deduction per conviction
4.9	Number of applicant's registered trapline transfers within past ten trapping seasons prior to the date of application: <ul style="list-style-type: none"> • One (1) trapline transfer within past 10 trapping seasons: • Additional trapline transfers within the ten trapping seasons: 	No deduction 10 point deduction for

In the case of a tie in points, the district will assign the trapline in as impartial manner as possible, including (as necessary) seeking the recommendation of the local trappers council, Aboriginal community, or harvester's association. Anonymity of the applicants shall be maintained so as to preclude any influences arising out of personal biases, and in accordance with privacy legislation.

Further considerations

Prior to the allocation of any registered traplines, consideration must first be given to the existence of treaty and Aboriginal rights protected by Section 35 of the *Constitution Act, 1982*, that may need to be accommodated. As registered traplines become open, districts should consider whether there are Aboriginal communities in proximity to the registered trapline who may have, or assert, a treaty or Aboriginal right to engage in trapping activities and the extent to which notification and accommodation may be required or appropriate.

The ministry has set out criteria to assist in determining an Aboriginal 'significant traditional family claim/connection to a registered trapline' (FWBull.1.1.8 "Criteria for determining an Aboriginal significant family connection"). Additional advice may be solicited from Biodiversity Branch, Aboriginal Branch and Legal Services Branch.

All persons applying for a registered trapline must meet applicable qualifications for holding an Ontario Trapping Licence (including successful completion of the Fur Harvest, Fur Management and Conservation Course within the 5 years prior to the date of application, or have held an Ontario Trapping Licence during the 5-year period immediately prior to the date of application). This requirement applies to both Aboriginal and non-Aboriginal applicants.

This procedure is not intended to be applied to the selection of "helper" ('02') trappers on registered traplines (as helpers are selected at the discretion of the head trapper), nor to selection of farmer, landowner or private land trappers.

Districts may want to consult with Aboriginal communities, local trappers councils, the Provincial Treaty Organizations and the Ontario Fur Managers Federation, in the event that an interim trapper may need to be assigned to a vacant trapline to mitigate human/wildlife conflict situations (e.g. beaver damage) before a decision has been made to assign a head trapper on a permanent basis.

Head trappers are responsible for ensuring that their trapline is actively trapped, and that their trapping licence is renewed annually. Where the head trapper fails to renew his/her licence, or the head trapper has not actively trapped the trapline, without just cause, for three consecutive years, consideration will be given to revoking the trapline, with appropriate notification.

Trapline Buildings/Improvements

Placement approval and transfer of ownership for trapline cabins is subject to *Public Lands Act* policy. Trappers should be provided a copy of the Ministry's policy "Trapline Buildings on Public Land" PL 3.03.06.

REFERENCES

Legal References

- Environmental Assessment Act Class EA for RSFD
- Environmental Assessment Act Class EA for PPCR

- Fish and Wildlife Conservation Act
 - Subsection 6(1) - no person shall hunt or trap furbearing mammals except with a licence and in accordance with the regulations.
 - Subsection 48(1) - no person shall sell the pelt of a furbearing mammal except under the authority of a licence.

Related References

WilPo.1.1.1 - Registered trapline trapping - administration and licensing

WilPp.1.1.5 - Authorizing/issuing a secondary trapping licence

WilPp.1.1.6 - How to assign a trapper's licence number

WilPo.1.2.1 - District alpha and numeric codes/township codes

WilPp.1.3.5 - Multiplicity of fur licences/Appeal procedure

FWBull.1.1.8 – Criteria for determining an Aboriginal significant family connection

PL 3.03.06 – Trapline Buildings on Public Land

PL 3.03.02 – Unauthorized Occupations – Control and Removal

Form FW1007 – Head trapper application



SECTION: Fur Management

SUBSECTION: Trapper Licensing

SUBJECT: Criteria for establishing a significant Aboriginal family connection to a registered trapline

BULLETIN: FWBull.1.1.8

ISSUE DATE: August 28, 2010

Introduction

The criteria below are to be used in conjunction with procedure WilPr.1.1.7 "Allocation of Head Trappers for Registered Traplines" where it is known by the Ministry that an Aboriginal applicant claims to maintain a significant traditional family connection to a registered trapline. These applied criteria are to be applied in relation to commitments contained in the Trapping Harmonization Agreements between Ontario and each of the Union of Ontario Indians and Grand Council Treaty #3.

Documentation received from individuals claiming such a connection should be retained on file by district/area offices indefinitely.

In documenting the existence of a Aboriginal family member/trapper claim/connection to a registered trapline, the following should be considered:

- Only commercial fur harvesting involving the preparation and sale of raw pelts to Fur Dealers requires the issuance of an Ontario Trapping Licence and assignment to a registered trapline area.
- Fur harvesting for food, social and ceremonial purposes by Aboriginal communities who maintain a treaty right is subject to MNR's Interim Enforcement Policy.

Specific Criteria

Aboriginal communities will be provided annual notice in writing of the MNR's intent to update its files in relation to a Aboriginal family member's/trapper's claim/connection to registered traplines. Written documentation of the family claim/connection should include but is not limited to:

- Name of the individual making the claim (the "claimant");
- Name and relationship, to the claimant, of the person upon whom the connection is based;
- Date(s) during which claimant's ancestor is known/believed to have been trapping the area in question;

- Other relevant information evidencing a historic practicing of trapping within the area;
- A letter of support from the Band in which the claimant is a member;
- Rationale for establishing the claim when the claimant is seeking a trapline not associated with their Band.

Where two or more Aboriginal individuals from the same community/band have expressed consideration for the same registered trapline, a decision for allocation of the trapline will be made through a local Band Council Resolution. If there is an expression from two or more Aboriginal individuals from separate communities for the trapline, then the appropriate PTO(s) will resolve.

Where First Nation individuals do not have a documented family claim/connection to a registered trapline, then that member must be a licensed trapper and apply for head trapper designation according to the procedure set out in Step 4 of *WilPr.1.1.7 Allocation of head trappers for registered traplines* as revised on January 20, 2010.

Districts should note that trapping agreements, nor procedure WilPr 1.1.7 do not, in and of themselves, eliminate the need to consider treaty and Aboriginal rights otherwise as allocation and other decisions are made. Once obligations pursuant to the appropriate trapping agreement, and pursuant to applicable MNR policies, have been met, Districts should continue to be mindful of, and appropriately consider, any additional obligations that may exist pursuant to s. 35 of the *Constitution Act, 1982*.

References

Legal References

- Environmental Assessment Act Class EA for RSFD
- Environmental Assessment Act Class EA for PPCR
- Fish and Wildlife Conservation Act
 - Subsection 6(1) - no person shall hunt or trap furbearing mammals except with a licence and in accordance with the regulations.
 - Subsection 48(1) - no person shall sell the pelt of a furbearing mammal except under the authority of a licence.

Related References

WilPo.1.1.1 - Registered trapline trapping - administration and licensing

WilPp.1.1.5 - Authorizing/issuing a secondary trapping licence.

WilPp.1.1.6 - How to assign a trapper's licence number.

WilPo.1.2.1 - District alpha and numeric codes/township codes.

WilPp.1.3.5 - Multiplicity of fur licences/Appeal procedure.

PL 3.03.06 – Trapline Buildings on Public Land

PL 3.03.02 – Unauthorized Occupations – Control and Removal

Form FW1007 – Head trapper application



Please Print Clearly

Trapline applied for:

Applicant Information

Last Name, First Name, Middle Initial

Mailing Address

Unit No., Street No., Street Name, Rural Route, PO Box, City/Town/Municipality, Province/State, Postal Code/Zip Code

Physical Address (if different from mailing address)

Unit No., Street No., Street Name, Rural Route, PO Box, City/Town/Municipality, Province/State, Postal Code/Zip Code

Telephone Numbers

Home Telephone No., Business Telephone No., Fax No.

Applicant Card ID

Ontario Outdoor Card No., Expiry Date, Trapper's No.

Trapping Details

Ministry Use Only

Distance of residence from trapline, Member of a local trappers council, Member of Ontario Fur Managers Federation, etc.

Any false information supplied by the applicant will automatically disqualify the application.

I certify that the information provided in this application is true.

Personal information contained on this form is collected under the authority of the Fish and Wildlife Conservation Act, 1997...

Applicant Signature, Date

2023 WAWA DISTRICT TRAPLINE VACANCIES

Trapline: WA001

Location: Jembi Lake Area, District of Thunder Bay, White River Forest

➤ Access restrictions apply within this trapline

Trapline: WA033

Location: Herrick Lake Area, District of Thunder Bay, White River/Pic Forest

➤ Access restrictions apply within this trapline

Trapline: WA040

Location: Medhurst Lake Area, District of Algoma, Magpie/White River Forest

➤ Access restrictions apply within this trapline

Trapline: WA122

Location: Mussy Lake Area, District of Thunder Bay, White River/Pic Forest

➤ Access restrictions apply within this trapline

Trapline: WA125

Location: Harriet Lake Area, District of Thunder Bay, Pic Forest

Trapline: WA126

Location: Lorna Lake Area, District of Thunder Bay, Pic Forest

➤ Access restrictions apply within this trapline

Trapline: WA142

Location: Rous Lake Area, District of Thunder Bay, Pic/White River Forest

➤ Access restrictions and two-week road closure apply within this trapline

Trapline: WA171

Location: Chelsea Lake Area, District of Thunder Bay, Nagagami Forest

➤ Access restrictions apply within this trapline

Trapline: WA176

Location: Larkin Lake Area, District of Thunder Bay, Nagagami Forest

➤ Access restrictions apply within this trapline

Trapline: WA186

Location: Hawkins Lake Area, District of Algoma, Nagagami Forest

➤ Access restrictions apply within this trapline

All completed applications and all required documentation (ie. Fur Harvest, Fur Management and Conservation Course certificate) **must be received at the Wawa MNRF office no later than May 1, 2023**

and can be submitted via:

Fax: (705) 856-7511

Email: doris.zagar@ontario.ca

Mail: Ministry of Natural Resources and Forestry

48 Mission Road PO Box 1160

Wawa ON P0S 1K0

Attention: D. Zagar

If you have any questions/concerns, please contact Doris Zagar at 705-280-7411.

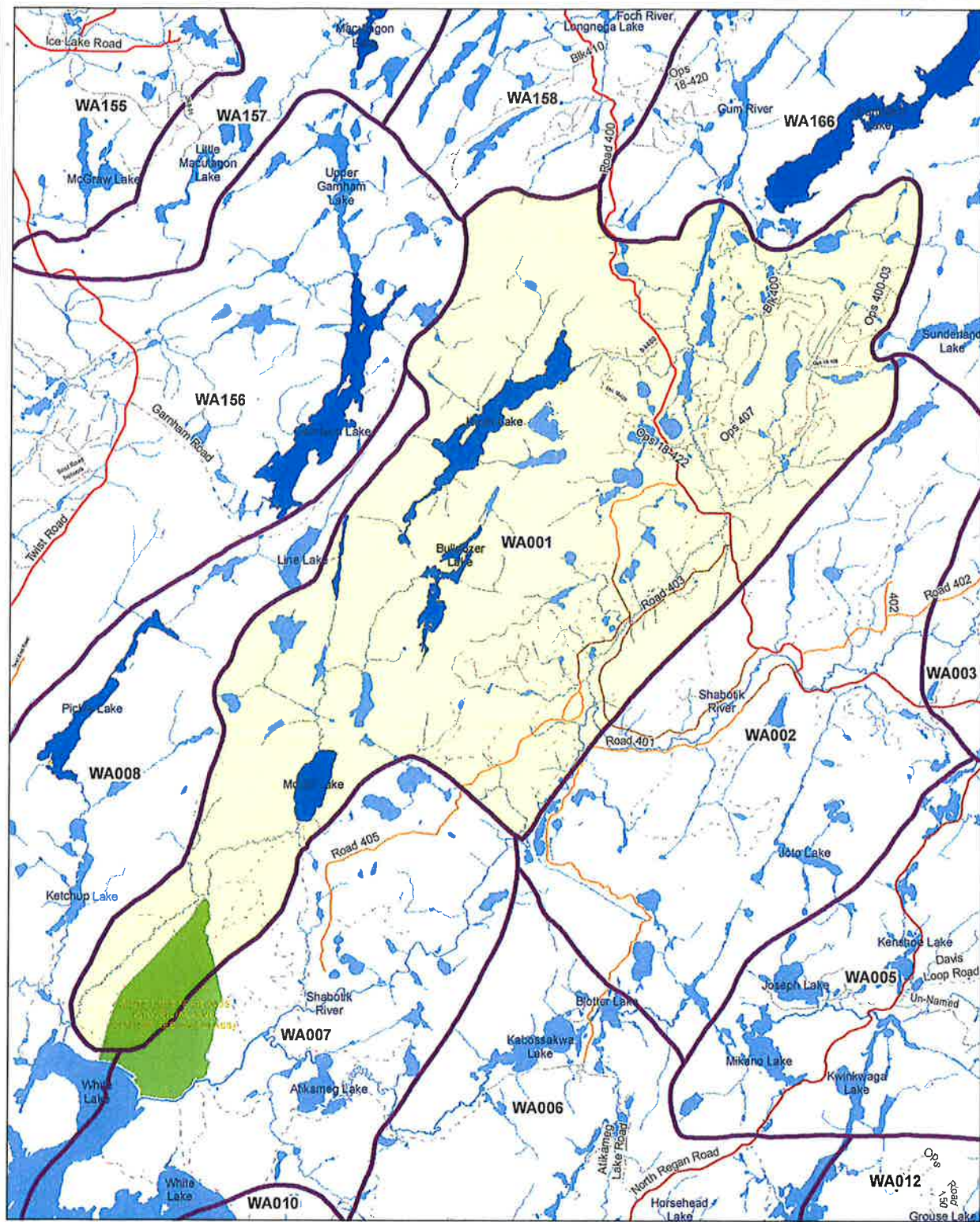

Wawa District Trapline Area

WA001



- | | | |
|-------------------|---|--------------------------------|
| Trapline Area | Remote Tourism lake Access Restrictions Apply | Regulated Conservation Reserve |
| Highway | Lake / River | Game Preserve |
| Railway | Stream | CL Non Freehold Disposition |
| Other Road | Patent Land | First Nation |
| Primary Road | Federal Protected Area | Protected Area (Unregulated) |
| Branch Road | Federal Land Other | Provincial Park |
| Operational Road | Provincial Park | |
| Transmission Line | | |
| Township Boundary | | |

This map is illustrative only. Do not rely on it as being a precise indicator of routes, locations of features, nor as a guide to navigation.
 Universal Transverse Mercator Grid, Zone 16
 North American Datum 1993
 Ministry of Natural Resources and Forestry
 Information current as of Oct 2022

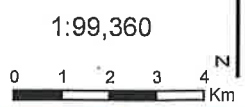

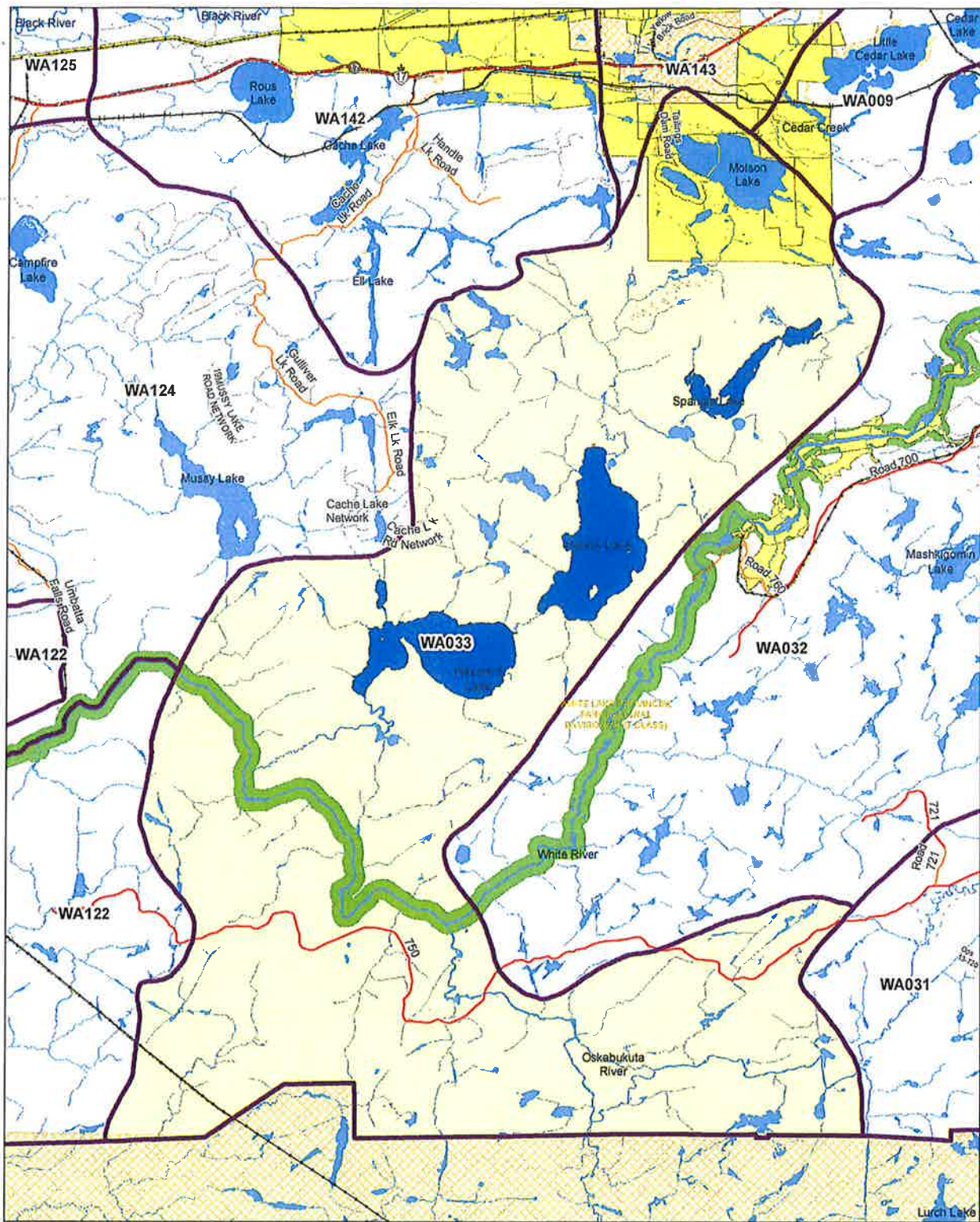

Wawa District Trapline Area

WA033

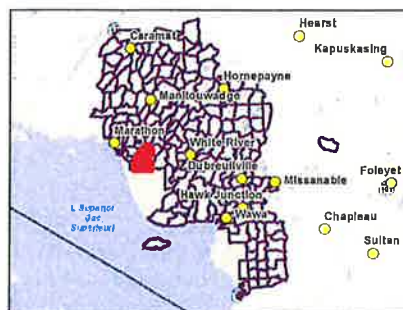

This map is illustrative only. Do not rely on it as being a precise indicator of routes, locations of features, nor as a guide to navigation.
 Universal Transverse Mercator Grid, Zone 18
 North American Datum 1983
 Ministry of Natural Resources and Forestry
 Information current as of Oct 2022

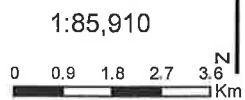

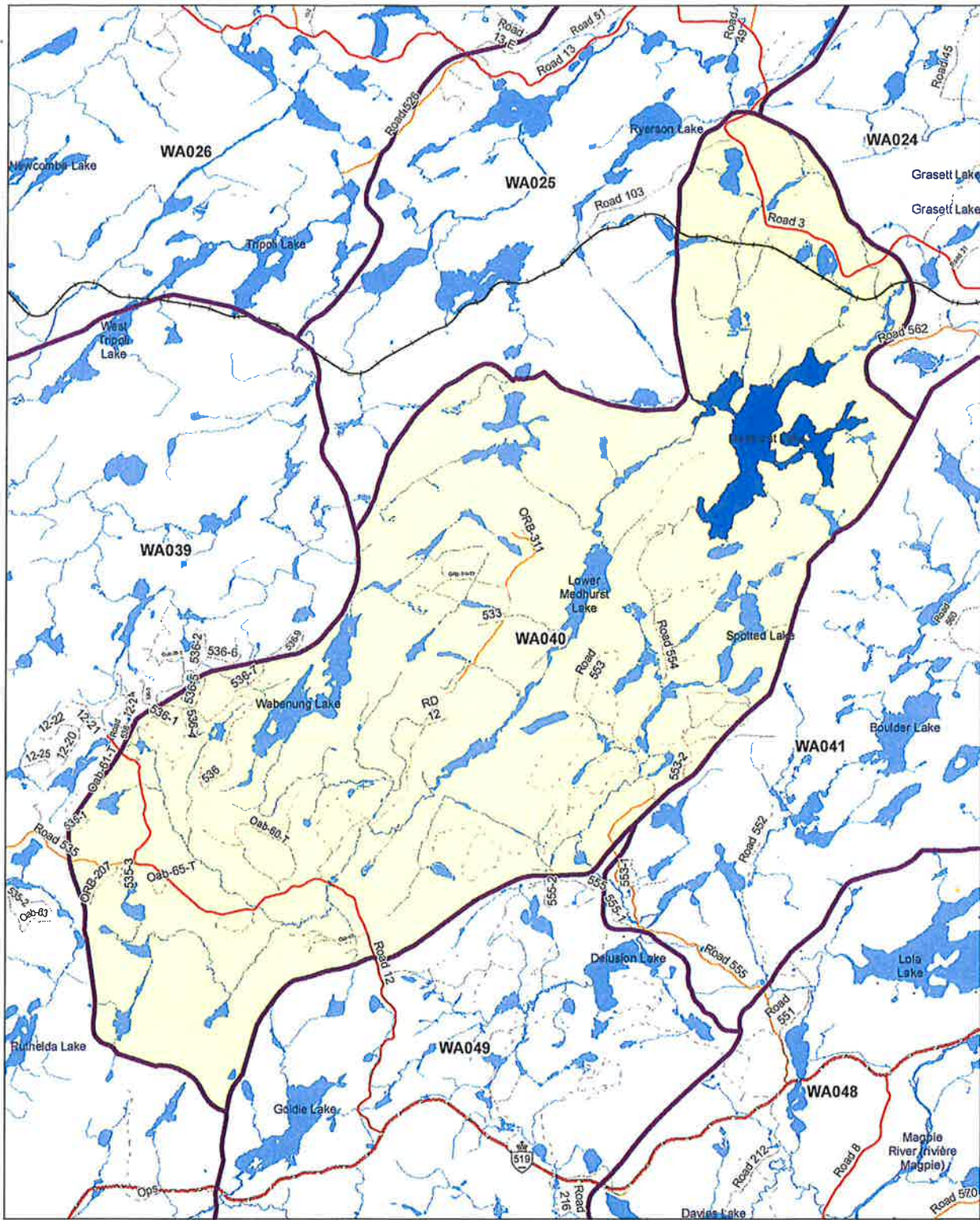

Wawa District Trapline Area

WAO40



- Trapline Area
- Trapline Boundary
- Highway
- Railway
- Other Road
- Primary Road
- Branch Road
- Operational Road
- Transmission Line
- Township Boundary
- Remote Tourism lake Access Restrictions Apply
- Lake / River
- Stream
- CL Non Freehold Disposition
- Patent Land
- First Nation
- Federal Protected Area
- Protected Area (Unregulated)
- Federal Land Other
- Provincial Park
- Regulated Conservation Reserve
- Game Preserve

This map is illustrative only. Do not rely on it as being a precise indicator of routes, locations of features, nor as a guide to navigation.
 Universal Transverse Mercator Grid, Zone 18
 North American Datum 1983
 Ministry of Natural Resources and Forestry
 Information current as of Oct 2022

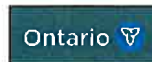

1:67,300
 0 0.7 1.4 2.1 2.8 Km

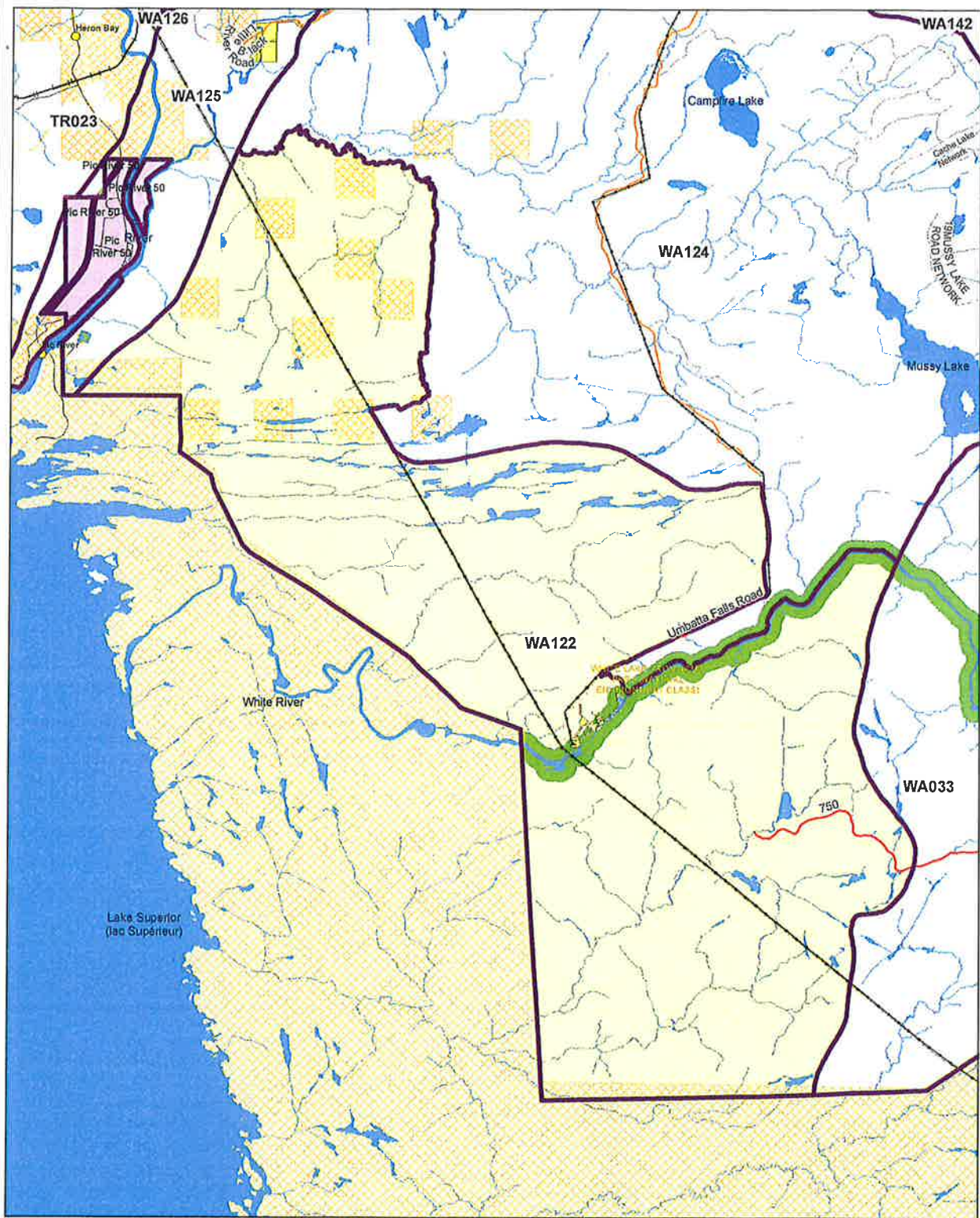

Wawa District Trapline Area

WA122



- | | | |
|-------------------|--|--------------------------------|
| Trapline Boundary | Remote Tourism lake
Access Restrictions Apply | Regulated Conservation Reserve |
| Highway | Lake / River | Game Preserve |
| Railway | Stream | CL Non Freehold Disposition |
| Other Road | Patent Land | First Nation |
| Primary Road | Federal Protected Area | Protected Area (Unregulated) |
| Branch Road | Federal Land Other | Provincial Park |
| Operational Road | Provincial Park | |
| Transmission Line | | |
| Township Boundary | | |

This map is illustrative only. Do not rely on it as being a precise indicator of routes, locations of features, nor as a guide to navigation.
 Universal Transverse Mercator Grid, Zone 16
 North American Datum 1983
 Ministry of Natural Resources and Forestry
 Information current as of Oct 2022

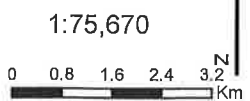
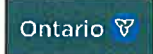

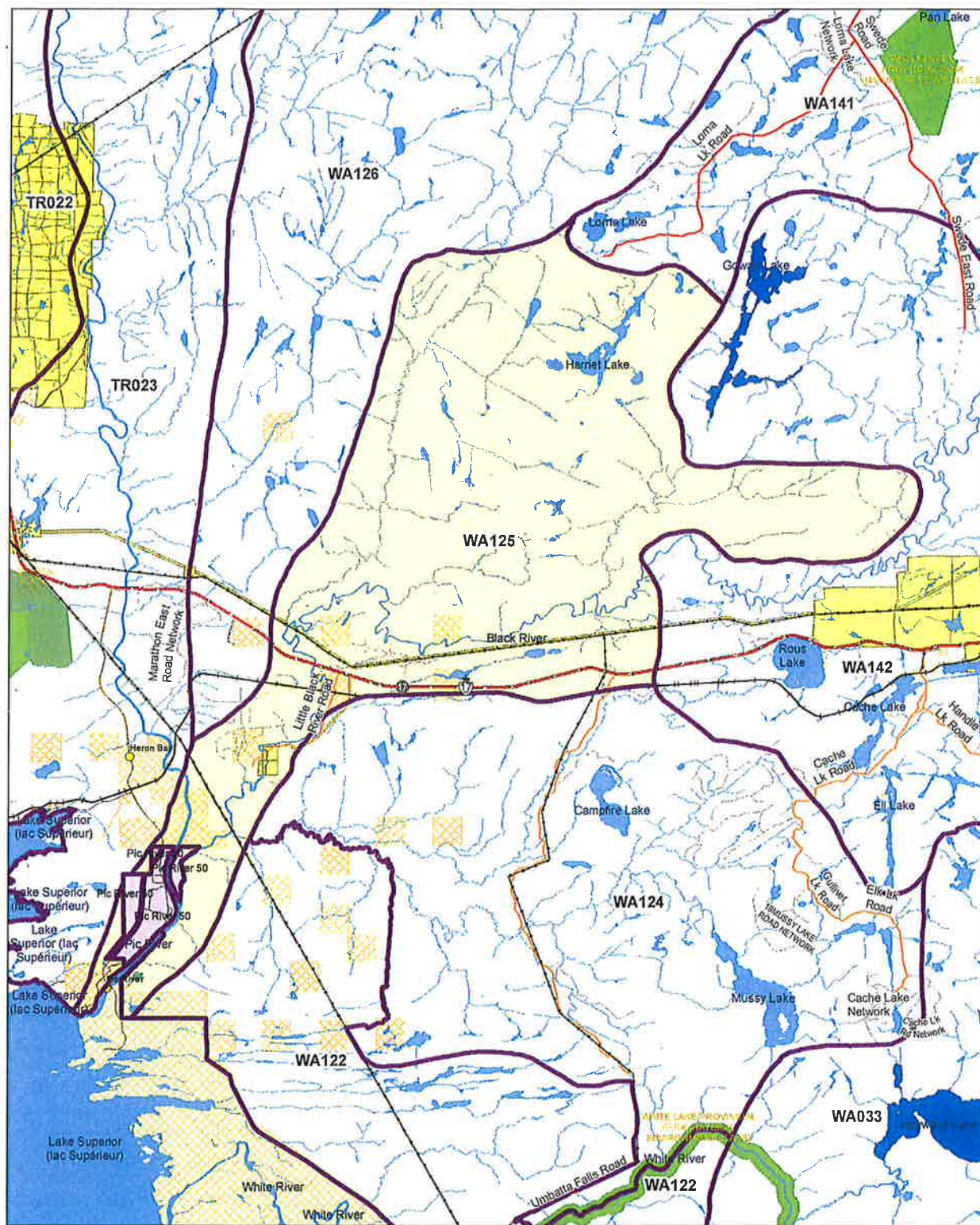

Wawa District Trapline Area

WA125

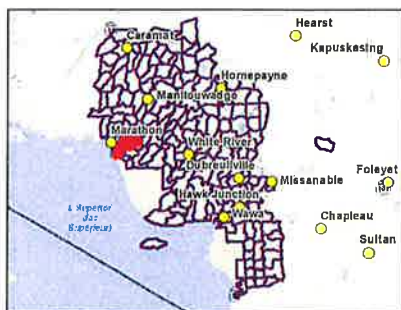

- | | | | | | |
|--|-------------------|--|------------------------|--|--------------------------------|
| | Trapline Area | | Remote Tourism lake | | Regulated Conservation Reserve |
| | Trapline Boundary | | Lake / River | | Game Preserve |
| | Highway | | Stream | | CL Non Freehold Disposition |
| | Railway | | Patent Land | | First Nation |
| | Other Road | | Federal Protected Area | | Protected Area (Unregulated) |
| | Primary Road | | Federal Land Other | | Provincial Park |
| | Branch Road | | | | |
| | Operational Road | | | | |
| | Transmission Line | | | | |
| | Township Boundary | | | | |

This map is illustrative only. Do not rely on it as being a precise indicator of routes, locations of features, nor as a guide to navigation.
 Universal Transverse Mercator Grid, Zone 18
 North American Datum 1983
 Ministry of Natural Resources and Forestry
 Information current as of Oct 2022

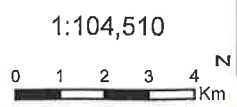

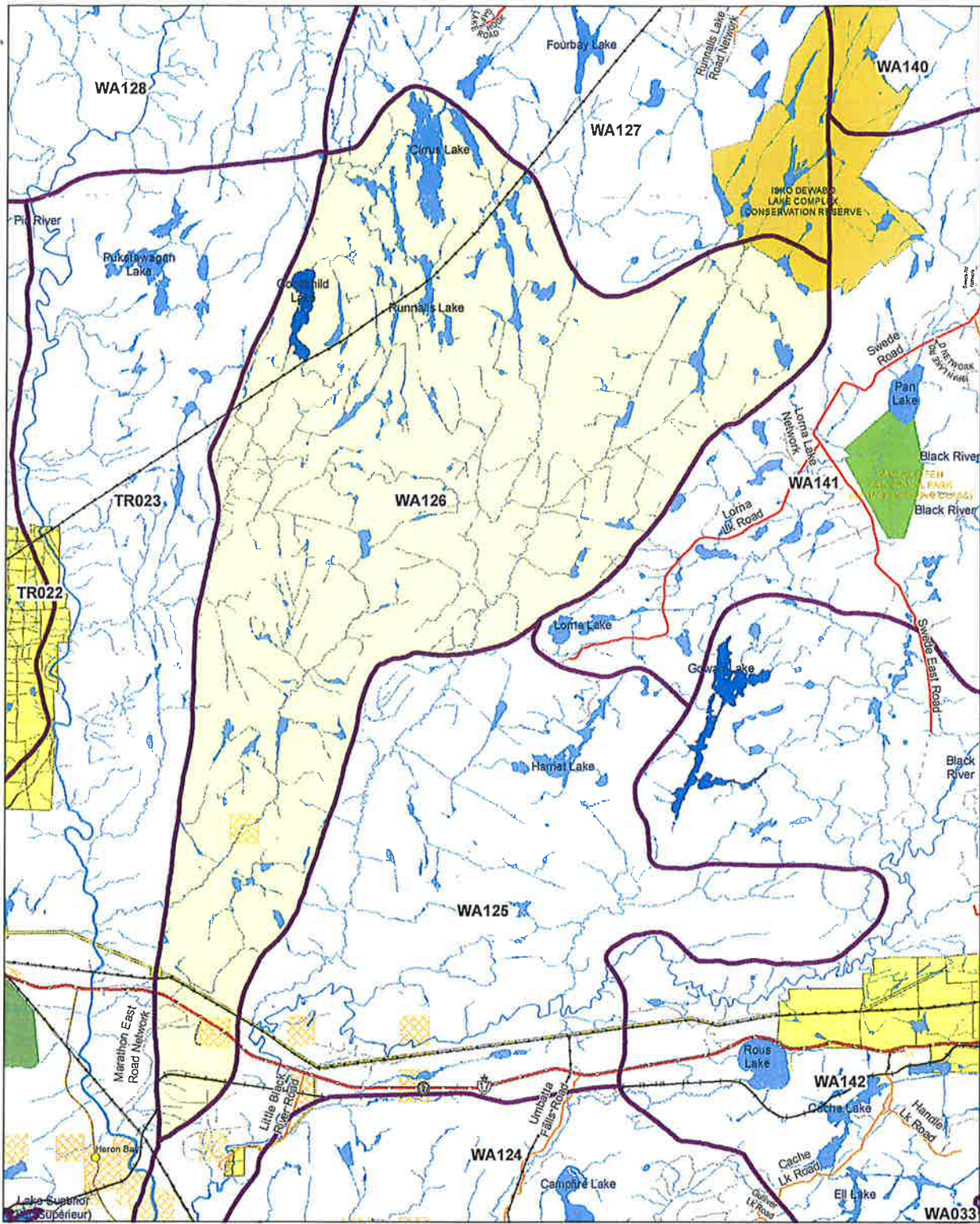

Wawa District Trapline Area

WA126



- | | | | | | |
|--|-------------------|--|---|--|--------------------------------|
| | Trapline Area | | Remote Tourism lake Access Restrictions Apply | | Regulated Conservation Reserve |
| | Highway | | Lake / River | | Game Preserve |
| | Railway | | Stream | | CL Non Freshwater Disposition |
| | Other Road | | Patent Land | | First Nation |
| | Primary Road | | Federal Protected Area | | Protected Area (Unregulated) |
| | Branch Road | | Federal Land Other | | Provincial Park |
| | Operational Road | | | | |
| | Transmission Line | | | | |
| | Township Boundary | | | | |

This map is illustrative only. Do not rely on it as being a precise indicator of routes, locations of features, nor as a guide to navigation.
 Universal Transverse Mercator Grid, Zone 18
 North American Datum 1983
 Ministry of Natural Resources and Forestry
 Information current as of Oct 2022

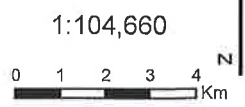

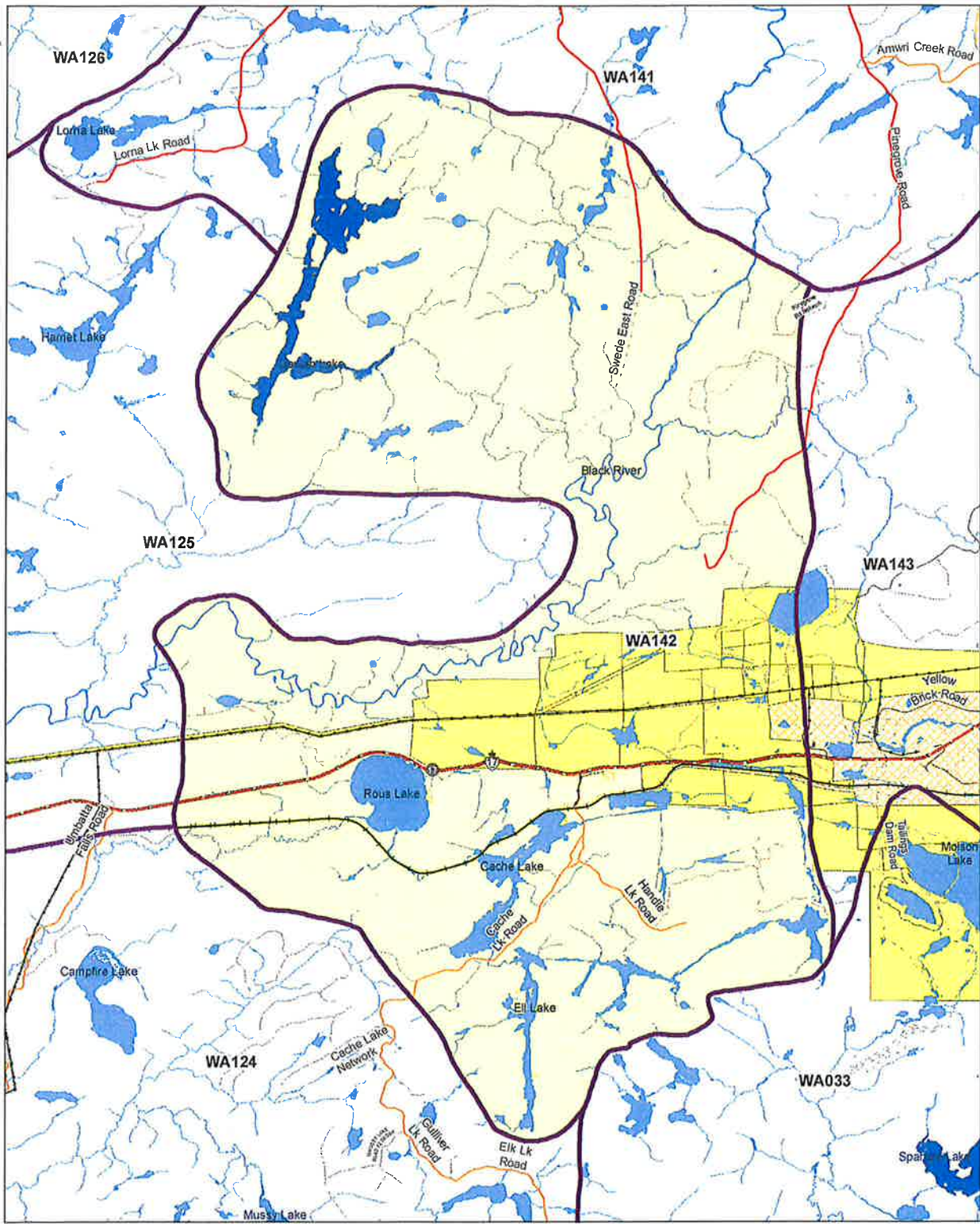

Wawa District Trapline Area

WA142



Trapline Area	Remote Tourism lake Access Restrictions Apply	Regulated Conservation Reserve
Highway	Lake / River	Game Preserve
Railway	Stream	CL Non Freehold Disposition
Other Road	Patent Land	First Nation
Primary Road	Federal Protected Area	Protected Area (Unregulated)
Branch Road	Federal Land Other	Provincial Park
Operational Road	Provincial Park	
Transmission Line		
Township Boundary		

This map is illustrative only. Do not rely on it as being a precise indicator of routes, locations of features, nor as a guide to navigation.

Universal Transverse Mercator Grid, Zone 18
North American Datum 1983
Ministry of Natural Resources and Forestry
Information current as of Oct 2022

Ontario

1:69,470

0 0.7 1.4 2.1 2.8 Km

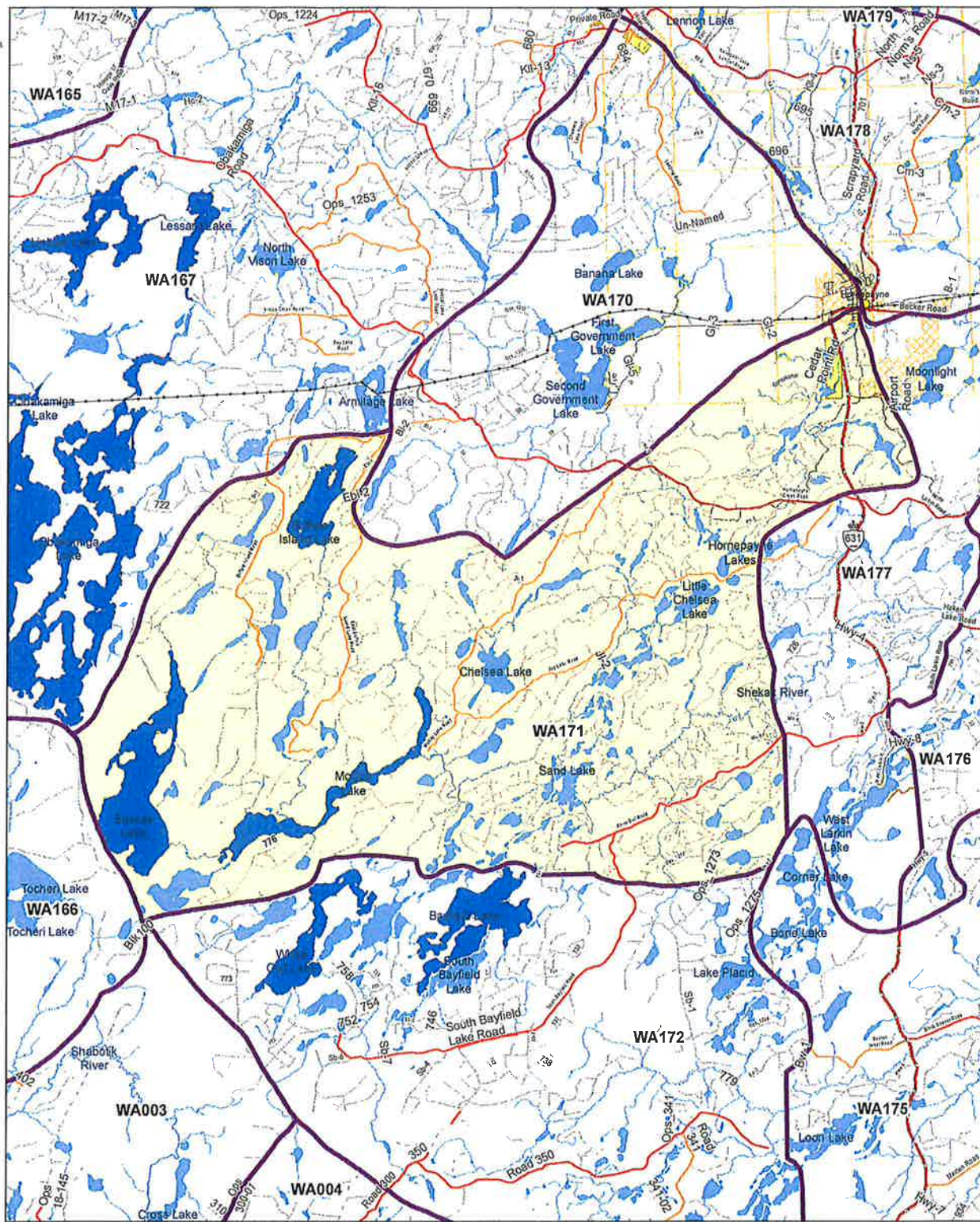

Wawa District Trapline Area

WA171



Trapline Area	Remote Tourism lake Access Restrictions Apply	Regulated Conservation Reserve
Trapline Boundary	Lake / River	Game Preserve
Highway	Stream	CL Non Freehold Disposition
Railway	Patent Land	First Nation
Other Road	First Nation	Federal Protected Area
Primary Road	Protected Area (Unregulated)	Federal Land Other
Branch Road	Provincial Park	
Operational Road		
Transmission Line		
Township Boundary		

This map is illustrative only. Do not rely on it as being a precise indicator of routes, locations of features, nor as a guide to navigation.
 Universal Transverse Mercator Grid, Zone 16
 North American Datum 1983
 Ministry of Natural Resources and Forestry
 Information current as of Oct 2022

Ontario

1:116,770

0 1 2 3 4 Km

N

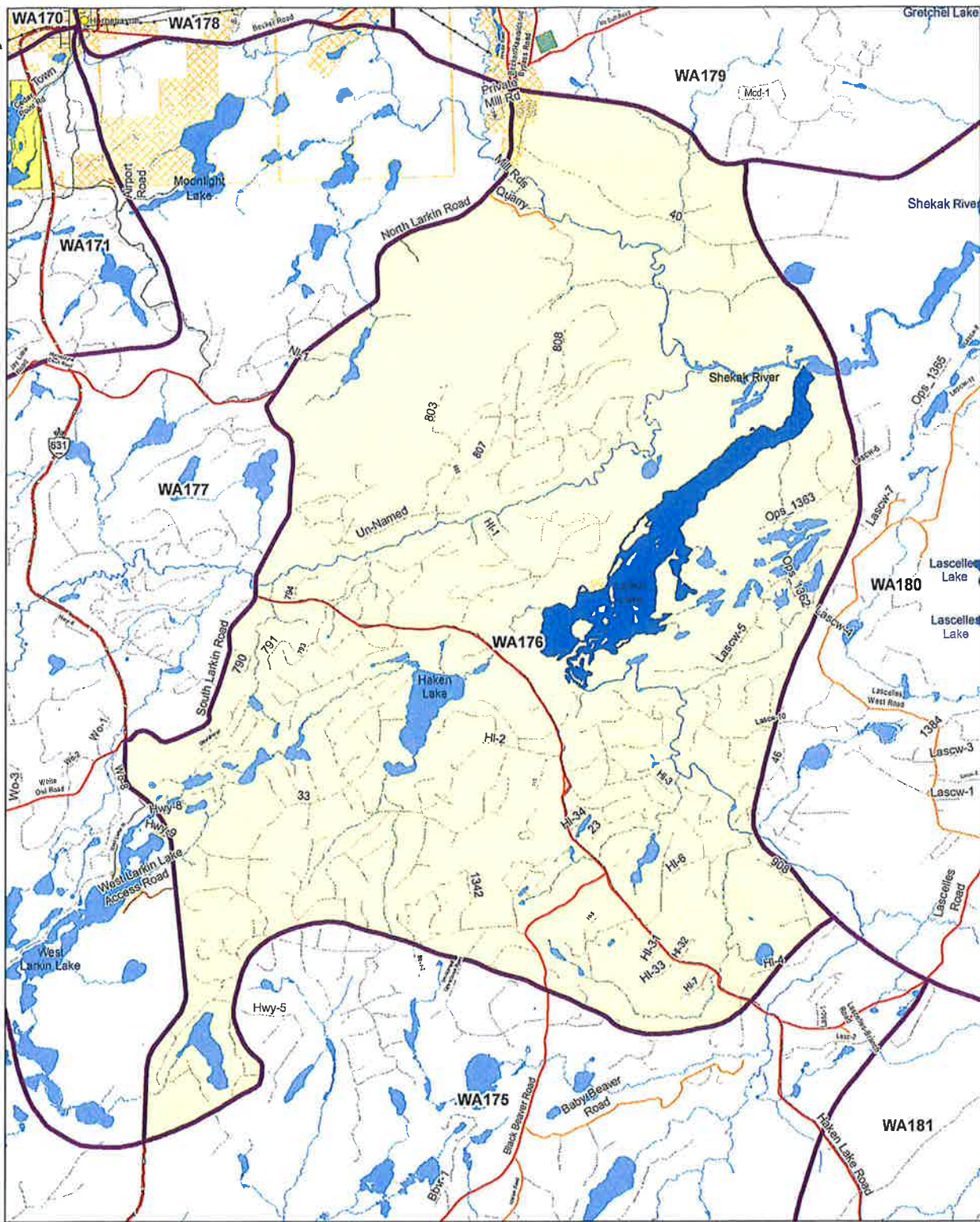

Wawa District Trapline Area

WA176

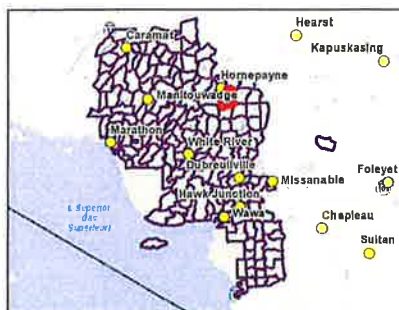

	Trapline Area		Remote Tourism lake Access Restrictions Apply		Regulated Conservation Reserve
	Trapline Boundary		Lake / River		Game Preserve
	Highway		Stream		CL Non Freehold Disposition
	Railway		Patent Land		First Nation
	Other Road		Federal Protected Area		Protected Area (Unregulated)
	Primary Road		Federal Land Other		Provincial Park
	Branch Road				
	Operational Road				
	Transmission Line				
	Township Boundary				

This map is illustrative only. Do not rely on it as being a precise indicator of routes, locations of features, nor as a guide to navigation.
 Universal Transverse Mercator Grid, Zone 16
 North American Datum 1983
 Ministry of Natural Resources and Forestry
 Information current as of Oct 2022

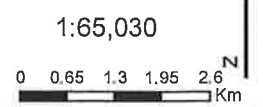
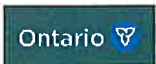

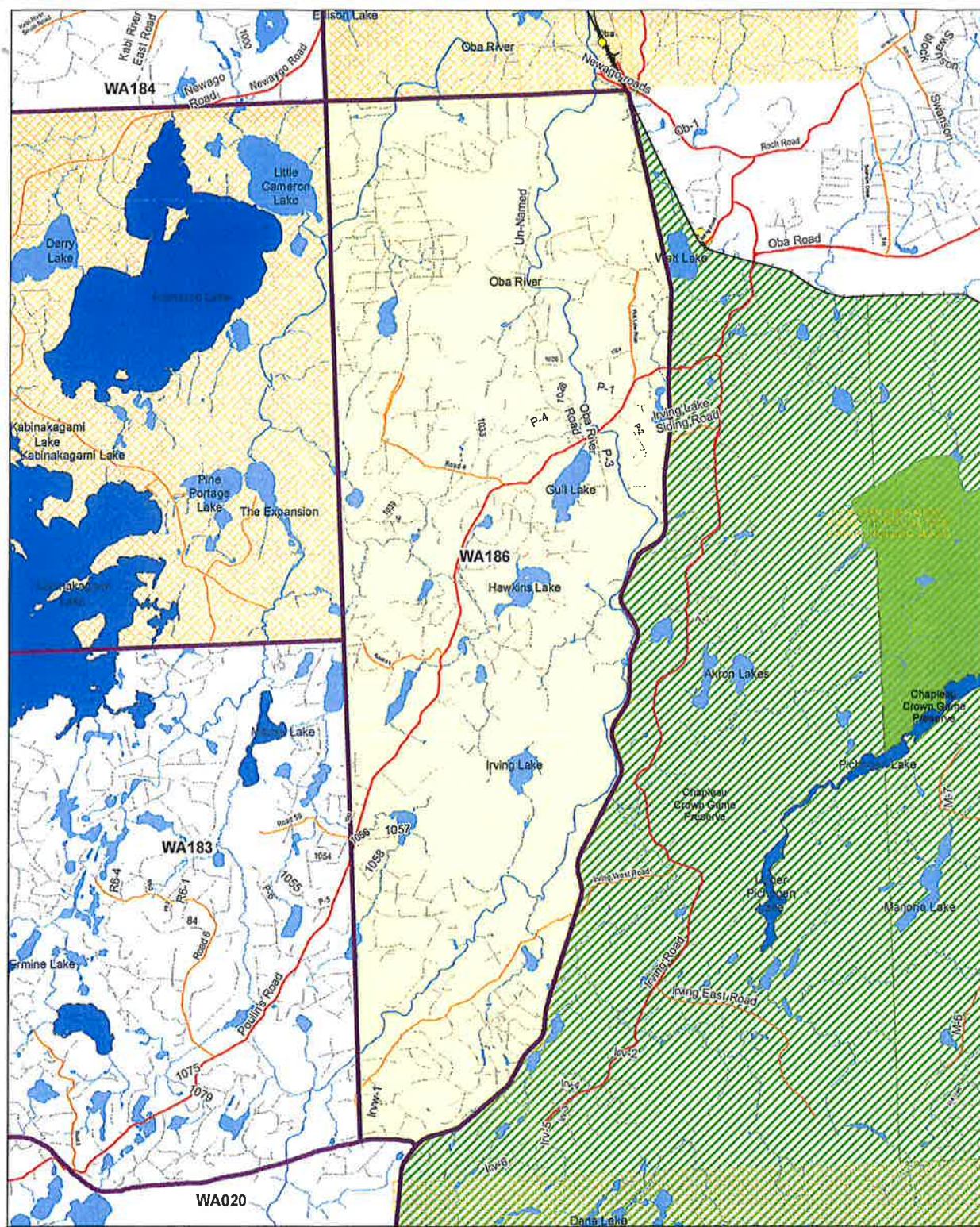

Wawa District Trapline Area

WA186



- | | | | | | |
|--|-------------------|--|--|--|--------------------------------|
| | Trapline Area | | Remote Tourism lake
Access Restrictions Apply | | Regulated Conservation Reserve |
| | Trapline Boundary | | Lake / River | | Game Preserve |
| | Highway | | Stream | | CL Non Freshhold Disposition |
| | Railway | | Patent Land | | First Nation |
| | Other Road | | Federal Protected Area | | Protected Area (Unregulated) |
| | Primary Road | | Federal Land Other | | Provincial Park |
| | Branch Road | | | | |
| | Operational Road | | | | |
| | Transmission Line | | | | |
| | Township Boundary | | | | |

This map is illustrative only. Do not rely on it as being a precise indicator of routes, locations of features, nor as a guide to navigation.
 Universal Transverse Mercator Grid, Zone 18
 North American Datum 1983
 Ministry of Natural Resources and Forestry
 Information current as of Oct 2022

